EWART'S

OF THE STATUTES;

[illegible] AS [illegible] OF ALL THE

[illegible] PASSED BY THE LEGISLATURES OF THE LATE PRO-
[illegible] THE DOMINION OF CANADA, AND THE PROVINCE
[illegible] SUBSEQUENT TO THE CONSOLIDATION, AND
[illegible] THE YEAR 1871.

BY

[illegible] JOHN S. EWART,

[illegible] BARRISTER-AT-LAW.

TORONTO:

[illegible]

Toronto Leader 7th Feb 1878.

Maclennan, Downey, & Ewart,

SOLICITORS, &c.,

TORONTO.

JAMES MACLENNAN. JOHN DOWNEY. JOHN S. EWART.

OFFICES:

Royal Insurance Buildings, corner of Yonge and Wellington Streets.

LEGAL NOTICES

Inserted in the OFFICIAL GAZETTES of Ontario, the Dominion, and Great Britain, and copies supplied by

JAMES BANKS,

ADVERTISING AGENT,

74, KING STREET EAST, TORONTO.

J. RORDANS,

Law Stationer and Bookseller,

88, KING STREET EAST, TORONTO,

Begs respectfully to call the attention of the Legal Profession to his large and increasing Stock of

New and Second-hand Law Books.

LAW LIBRARIES purchased or sold on Commission. LAW SOCIETY AND UNIVERSITY LEGAL TEXT BOOKS purchased and for sale at a reasonable discount.

DEEDS Engrossed, ADDRESSES prepared, &c. VELLUM, PARCHMENT, BRIEF, and other PAPER for sale.

A LARGE STOCK OF ILLUMINATED VELLUM.

THE CANADIAN CONVEYANCER, AND HAND BOOK OF LEGAL FORMS; being a Selection of Concise Precedents in Conveyancing, carefully revised, and adapted to the new Law. With introduction and Notes, 2nd edition; price, full bound, $2.

THE ONTARIO LAW LIST, AND SOLICITOR'S AGENCY BOOK; compiled upon the plan of the English Law List, and designed to exhibit the present state of the Legal Profession in Ontario, and matters connected therewith, 6th edition; price $1.

-0-47,

JAMES

Royal In

Inserted i

Begs r

N

L
AND
reason
I
MENT

THE

TH

the
connecte

ONTARIO ARCHIVES
TORONTO, ONT.

EWART'S

INDEX OF THE STATUTES;

BEING AN ALPHABETICAL INDEX OF ALL THE

PUBLIC STATUTES PASSED BY THE LEGISLATURES OF THE LATE PROVINCE OF CANADA, THE DOMINION OF CANADA, AND THE PROVINCE OF ONTARIO, SUBSEQUENT TO THE CONSOLIDATION, AND DOWN TO, AND INCLUSIVE OF, THE YEAR 1871.

[1860-1871]

BY

JOHN S. EWART,

OF OSGOODE HALL, BARRISTER-AT-LAW.

TORONTO:

ROWSELL & HUTCHISON.

1872.

346.1
EWA

N
shew w
whethe

Abdu
a
Abett
Abing
Abor
I
Absc
Abse

Acad
Acad
Acce

Acc

ALPHABETICAL

INDEX OF THE STATUTES.

N.B.—The figures (1) and (2) affixed to the year in which the Statute is to be found, shew whether the Act is in the first or second session of the year; and the letters (o) and (c) whether in the Ontario or Canada Statutes.

A.	Year.	Page.
Abduction of women, punishment. *See* Person, offences against the,	1869 *c*	181–183
Abettors of indictable offences. *See* Accessories		
Abinger, township, attached to county of Addington	1860	89
Abortion, attempt to procure, punishment for, &c. *See* Person, offences against the	1869 *c*	184
Absconding Debtors, Con. Stat. U. C. c. 25, s. 3, repealed	1860	91
Absentee defendants, being joint debtors, actions against them	1863[1]	114
" Proceedings against, in Chancery	1865[1]	33
" (L. C.) calling in of, in Suits	1864	235
Académie de Sainte Scholastique, incorporated	1862	250
" Industrielle de St. Laurent, charter amended	1862	245
Academy of Music of Montreal, incorporated	1865[1]	131
" of St. Romuald de Farnham, incorporated	1860	633
Accessories to, and abettors of, indictable offences	1864	170–2
Con. Stat. Can. c. 97 and s. 43 of c. 99, repealed		170
" and abettors of indictable offences, Act respecting	1868 *c*	288
Before the fact, after the fact		288
Accessories generally		289
Abettors in, misdemeanours		290
" Act of 1868 (*c*), amended as to offences not wholly committed in Canada	1869 *c*	138
" Acts of 1868 (*c*) and 1869 (*c*) amended and explained	1869 *c*	408–9
" Act of 1864 repealed	1869 *c*	411
" offences punishable by summary conviction, how liable. *See* Acts under Criminal Law	1869 *c*	220–243 334
Accident Assurance Company incorporated	1863[2]	283

	Year.	Page.
Accounts, County, auditing of. *See* Audit		
" Public. *See* Public Accounts		
Accusing or threatening to accuse with intent to extort moneys, &c., punishment for. *See* Larceny and other similar offences	1869 *c*	202–3
Acknowledgment signed by agent, Con. Stat. U. C. c. 44, explained	1863[1]	114
Act respecting the Statutes, "The Interpretation Act."	1867–8 *o*	49
	1867 *c*	57
Acts all deemed remedial	1867–8 *o*	56
	1867 *c*	64
" " to be deemed Public Acts	1867–8 *o*	56
	1867 *c*	64
" done before repeal	1867–8 *o*	55
	1867 *c*	63
" to be done by more than two	1867–8 *o*	56
	1867 *c*	64
Amendment of Acts in same session	1867–8 *o*	50
	1867 *c*	58
Appointments to be during pleasure	1867–8 *o*	54
	1867 *c*	62
Construction of Acts	1867–8 *o*	50
	1867 *c*	58
" other rules of, applicable	1867–8 *o*	56
	1867 *c*	64
Contravention of Acts, a misdemeanor when	1867–8 *o*	52
	1867 *c*	61
" " punishment for	1867–8 *o*	52
	1867 *c*	61
Crown, Acts not to affect unless specially declared so to do	1867–8 *o*	55
	1867 *c*	63
Date of assent	1867–8 *o*	50
	1867 *c*	58
Distribution of the printed Statutes	1867–8 *o*	56
	1867 *c*	64
Classification of Statutes	1867–8 *o*	57
	1867 *c*	65
Clerk to furnish certified copy of Acts	1867–8 *o*	56
	1867 *c*	64
Printing and binding of Statutes	1867–8 *o*	57
	1867 *c*	65
Queen's printer to distribute Acts	1867–8 *o*	56
	1867 *c*	64
" " to report	1867–8 *o*	57
	1867 *c*	65
Who shall receive Acts	1867–8 *o*	56
	1867 *c*	65
Forms, deviation from	1867–8 *o*	54
	1867 *c*	62

	Year.	Page.
Act respecting the Statutes,—*Continued.*		
Form of enacting	1867–8 *o*	53
	1867 *c*	62
Imprisonment, where to be	1867–8 *o*	49
	1867 *c*	57
Interpretation	1867–8 *o*	49
	1867 *c*	57
" clauses to apply to all Acts	1867–8 *o*	49
	1867 *c*	57
" of words. *See* Interpretation		
Law always speaking	1867–8 *o*	50
	1867 *c*	58
Officers, &c., empowered to act, to include deputy and successor	1867–8 *o*	54
	1867 *c*	62
Parliament may repeal or amend any Act	1867–8 *o*	55
	1867 *c*	63
Penalties, appropriation of, how recov red	1867–8 *o*	53
	1867 *c*	61
Powers to alter or revoke by-laws, regulations, &c.	1867–8 *o*	54
	1867 *c*	63
Preamble to be part of Act	1867–8 *o*	56
	1867 *c*	64
Proof of Acts	1867–8 *o*	56
	1867 *c*	64
Public moneys, payment of, how made	1867–8 *o*	53
	1867 *c*	62
Punishment for contravention of Acts	1867–8 *o*	52
	1867 *c*	61
Repeal not *ex post facto* in effect	1867–8 *o*	55
	1867 *c*	63
Words authorizing appointments, to include power to remove	1867–8 *o*	54
	1867 *c*	62
" constituting a corporation to vest certain powers	1867–8 *o*	54
	1867 *c*	62
" empowering, to apply to successors	1867–8 *o*	54
	1867 *c*	62
Act respecting the Statutes, Act of 1867 (*c*), s. 3, amended	1868 *c*	15
Actions of account. *See* Limitation		
Acton, municipality of, divided	1863[2]	65
" roads may be opened on Blanchard's survey	1862	107
" Vale, village limits extended	1861	178
Adamson, P., sale of real estate authorized	1866	698
Addington County, township of Abinger, Ashby, Denbigh, and Effingham attached to	1860	89
" " *See* Frontenac, Lennox, and Addington		
Addresses of counsel in criminal cases, provisions as to	1866	137
" " " "	1869 *c*	273
" " " Act of 1866 repealed	1869 *c*	413
Adelaide Street W. M. Church, real estate vested in trustees of, &c.	1868–9 *o*	307

	Year.	Page.
Administration of justice. *See* Justice		
Administrator with will annexed, bond, &c., on appointment of	1869 *o*	36
powers as to realty		37
Administrators. *See* Executors.		
Admiralty, offences committed within jurisdiction of. *See* Procedure	1869 *c*	288
Admission of colonies into Union	1867–8 *o*	32
	1867 *c*	32
Adulteration, &c., of milk, punishment	1867–8 *o*	191
Advertising for stolen property and offering reward, &c., punishment. *See* Larceny and other similar offences	1869 *c*	223
Advising on titles, Registrars, &c., prohibited from	1865[2]	97
" " "	1867–8 *o*	108
Inconsistent enactments repealed		105
Advocate (L. C.). *See* Bar		
Affidavits, affirmations, &c., may be made before certain functionaries out of Canada	1863[1]	107
" " " Ontario	1870–1 *o*	43
Act of 1863[1] repealed, saving clause		43
False swearing in such affidavits to be perjury	1870 *c*	78
Affirmation, civil cases, certain persons may make	1869 *o*	33
" criminal cases, " "	1869 *c*	273, 6
See Procedure.		
" *See* Affidavit—Oath of allegiance.		
Agents, Bankers, &c., frauds by, punishment, &c.	1869 *c*	210, &c.
See Larceny and other similar offences.		
" drawing or accepting bills, &c., without authority, punishment, &c. *See* Forgery	1869 *c*	159, &c.
" promises signed by, effect of	1863[1]	114
" Registrars and deputies not to act as	1865[2]	97
" " "	1867–8 *o*	108
Inconsistent enactments repealed		105
Aggression, lawless, from foreign countries, Protection of L. C. against	1866	5–6
" " U. C. " Con. Stat. U. C. c. 98, amended	1866	7
" " Canada against	1867 *c*	283–5
Con. Stat. U. C. c. 98, and Acts of 1866, extended		284
" Act of 1867 (*c*) amended and explained.	1869 *c*	408
See Habeas Corpus—Frontier.		
Agricultural Act (L.C.) amended as to appeals	1861	80–4
" and horticultural societies, municipal corporations may grant aid to. *See* Agriculture, Horticulture, &c.	1866	215
" Loan Association of Canada incorporated	1860	599
" " " charter amended	1861	324
" " " " "	1863[1]	248

	Year.	Page.
Agricultural Mutual Assurance Association of Canada. *See* County of Middlesex Mutual, &c. ...		
" Societies (L. C.), time of annual meeting ...	1864	271
" Society of the County of Arthabasca, certain proceedings legalized	1861	181
" Society of the United Counties of Chicoutimi and Saguenay, one constituted for both...	1863[2]	188
Agriculture (L. C.), abuses prejudicial to, Con. Stat. L. C. c. 26, amended.....	1866	130
" " Con. Stat. Can. c. 32, amended.....	1866	72
" Bureau of, Act to extend the provisions of Con. Stat. Can. c. 32	1862	25
Immigration and colonization matters to belong to it		25
" " Act to amend Con. Stat. Can. c. 32, as to members, and election of	1865[2]	47–8
Agriculture, Horticulture, Arts and Manufactures, "The Agricultural and Arts Act"	1867–8 *o*	156
Bureau of agriculture and arts.....		156
Agricultural and Arts Association, formation of		157
Experimental farm.....		160
Veterinary college		161
Mechanics' Institutes, formation of		162
Horticultural societies "		163
Fruit-growers' Association "		164
Agricultural societies "		164
Township " "		167
Municipal aid to certain societies.....		172
" Act of 1867–8 (*o*) amended	1868–9 *o*	114
Sec. 50 repealed.....		114
" Act of 1867–8 (*o*), further amended	1868–9 *o*	257
Secs. 21, 25, 33, (sub-s. 1), 39, (sub-s. 1 & 2), 42, 45, (sub-s. 2), 48, (sub-s. 3 & 4), 51 and 54 amended.....		257–9
Con. Stat. Can. c. 32 and Acts of 1862 and 1865[2] repealed		259
Funds of the Association to be deposited		257
Prize-list to be mailed by 1st November...		257
Prizes to be applied for by 30th November		257
Payment of all liabilities by 31st December		257
Dissolution and division of assets of united societies		258
Disputes under Act, how decided		259
Proceedings for 1869 legalized		259
" Act of 1867–8 (*o*), further amended.....	1870–1 *o*	70
Secs. 10, 21, 32, (sub-s. 1) 33, 37, 42, (sub-s. 1), 45, (sub-s. 1), 46, 47, (sub-s. 1), 48, 48, (sub-s. 3), 51 and 55 amended ...		70–75

	Year.	Page.
Agriculture, Horticulture, Arts, &c.,—*Continued.*		
Secs. 16, 19, (sub-s. 5), 25 & 45, (sub-s. 2), repealed and new sections substituted...		70–75
Entomological society to be represented in council.....		70
Members of council retiring.....		70
Veterinary colleges, &c.....		71
Council to report on exhibitions.....		71
Mechanics' Institutes, aid to.....		71
Entomological society, powers and duties.		72
Township exhibitions.....		73
Qualification of officers.....		74
Delegates, certificates of appointment.....		74
Lands, power to dispose of.....		75
" certain sales of, confirmed.....		75
Schedule D. repealed, and new schedule substituted. New Schedule F.....		75–6
" Department of, constituted.....	1868 *c*	147–8
Act of 1862 repealed.....		148
Albert College, charter amended.....	1870–1 *o*	318
Albion Township, Act as to road between, and township of King.....	1870–1 *o*	243
Aldermen and Councillors, election and qualification of. *See* Municipal Institutions.		
Aldwell Sugar Refinery, when erected exempted from taxes.....	1869 *o*	205
" " " Act of 1869 (*o*) amended.....	1870–1 *o*	292
Algoma, Elections for. *See* Elections of Members for Legislative Assembly.....	1868–9 *o*	57,64,73
" Establishment of Municipal Institutions in.....	1869 *o*	58–62
" Tax on lands in.....	1867–8 *o*	199–204
Aliens, Governor may order their removal out of the Province, &c.....	1865[1]	3–9
" " " Act of 1865[1] continued...	1868 *c*	16
" Intent of, 54 G. 3, c. 9, declared, and Acts of Commissioners under said Act, and Act of 59 G. 3, c. 12, declared valid.....	1861	100
" To enable them to take and transmit real property by descent.....	1865[2]	72
" and Naturalization, Act respecting.....	1868 *c*	226–231
Con. Stat. Can. c. 8, (except s. 9), and other Acts repealed.....		230
" " Act of 1868 (*c*) amended.....	1871 *c*	94
Aliens having taken certain oaths before 1st Jan. 1868.....		94
Aliens residing in any Province of Canada before 1st July, 1868.		95
Oaths under this Act, how filed, &c., certificates thereof.....		95
Interpretation clause.....		96

	Year.	Page.
Alimony, costs in suit for	1868–9 *o*	54
" Registration of Decree in order to bind lands. *See* Registrars.	1865[1]	31
Allan, Hugh. *See* Ocean Mail Service		
Allegiance and Office, oaths of. *See* Aliens	1868 *c*	54–5
Allenby, Frederick George, admission of as a Barrister	1868–9 *o*	271
Alliance, Mining and Smelting Company, incorporated	1864	509
American Presbyterian Society of Montreal, trustees incorporated	1864	646
Anatomy, Inspector of, for Toronto and Yorkville. Con. Stat. Can. c. 76, amended	1864	181
Ancaster, St. John's Church, powers to Churchwardens of, as to certain lands	1870–1 *o*	296
" Wesleyan Methodist Church in, Act to place Church and property under provisions of "Model Deed"	1867–8 *o*	340
Anctil, J., and Fournier, A., admission of as Notaries	1865[2]	519
Animals, contagious diseases affecting. *See* Contagious Diseases.		
" Cruelty to. *See* Cruelty to Animals.		
" Damage by when straying, liability for	1866	269
" Malicious injuries to. *See* Malicious injuries	1869 *c*	238
" Stealing of, punishment for. *See* Larceny and other similar offences.	1869 *c*	192–3
Annuity and Guarantee Funds Society of the Bank of Montreal, incorporated	1860	522
" " " Charter amended	1861	260
Anshe-Sholem of Hamilton, Jewish congregation of, incorporated	1863[1]	94
Appeal, Court of, for whole Dominion, Parliament may provide for establishment of (B. N. A. Act)	1867 *c* 1867–8 *o*	25 24
" and Error, Court of. *See* Court of Error and Appeal		
" and New Trial in Criminal cases, Con. Stat. U. C. c. 13 & 113, and Con. Stat. L. C. c. 77, amended. *See* Procedure.	1869 *c*	279
" County Court Causes. *See* County Court.		
" in cases of Summary Conviction. *See* Justices of the Peace.		
Appeals, L. C., Act respecting Q. B. amended	1862	29
Appointments to be during pleasure (Interpretation Act)	1867–8 *o* 1867 *c*	54 62
Apprehension of Offenders, without warrant, for alleged breach of the peace	1866	280
" " Mode of. *See* Criminal Law.	1869 *c*	223, 243 259, 263
Apprentice Pilots. *See* Trinity House, Montreal.		
" " " Quebec.		
Arbitrations, costs of, regulated	1865[2]	149
" Debts and Assets of Ontario and Quebec, B. N. A. Act	1867–8 *o* 1867 *c*	31

	Year.	Page.
Arbitrations, Public Works, Con. Stat. Can. c. 28, amended.	1861	14–16
" " for Defence, Act respecting...	1865[2]	33–8
" " " Act of 1865[2] amended.	1866	74
" " Act respecting	1868–9 *o*	123–6
" " C. S. C., c. 28, and Acts of 1861 and 1865[2] repealed.....		126
" " Provisions respecting	1867 *c*	265, &c.
Inconsistent enactments repealed		276
" " Act of 1867 (*c*) extended.....	1870 *c*	75–6
Arms, Ammunition, &c., exportation of, may be prohibited. *See* Customs.....	1863[2]	53
" Unlawful carrying of, punishment, &c. *See* Person, offences against the.....	1869 *c*	187
See Acts under title—Public Works.		
" " Training to use of, Act to prevent.....	1866	8–11
" " " " " "	1867 *c*	285–8
" " " " Act of 1867 (*c*) amended and explained.....	1869 *c*	408
" " " Con. Stat. U. C. c. 99, except s. 3, and Act of 1866, repealed.....	1869 *c*	411–12
Armstrong, W. and Rintoul, D., Act for the relief of.....	1861	388
Army and Navy, offences relating to, Act respecting	1869 *c*	253
Enticing Soldiers or Sailors to desert		254
Receiving necessaries of Soldiers or Sailors		255
" " Act of 1869 (*c*) amended and explained...	1869 *c*	408–9
" " Con. Stat. U. C. c. 100, repealed		412
See Military—Militia—Seamen.		
Arnprior Village, incorporated	1862	66
Arraignment in Criminal cases, provisions as to. *See* Procedure.....	1869 *c*	270
Arrest of offenders. *See* Apprehension.....		
Arrest for debt. *See* imprisonment for debt.....		
Arson, malicious injuries by, punishment for. *See* Malicious Injuries.....	1869 *c*	225
Art Association of Montreal, incorporated.....	1860	28
" " " may establish an Art Union	1864	609
" Works of, injuries to, punishment for. *See* Malicious Injuries.....	1869 *c*	237
Arthabaska, proceedings of County Agricultural Society legalized.....	1861	181
" and Wolfe, Municipalities erected in	1864	318
" *See* Drummond and Arthabaska.		
Arthabaskaville, part of Victoriaville annexed to.....	1864	318
Arthur and Luther, certain actions of townships of, confirmed.....	1862	75
Artists, Canadian, Society of, incorporated.....	1870 *c*	209
Arts and Manufactures, Boards of, may borrow money...	1860	58
" " Municipalities may grant aid to	1866	215
" " *See* Agriculture.		

	Year.	Page.
Ascot Mining Company, incorporated	1863[1]	148
Ashby, Township of, attached to Addington	1860	89
Ashes, Inspection of, Con. Stat. Can. c. 49, amended	1863[2]	56
Assault with intent to rob, &c., punishment for. *See* Larceny and other similar offences	1869 *c*	201
Assaults, disturbing Congregations, &c., assaulting Magistrate, seamen, &c., assaults by unlawful combination of persons, common assault, &c.	1869 *c*	178–181
Costs, prisoner may be ordered to pay		188
See Person, offences against the.		
" Summary trial for. *See* Summary Trial.		
Assembly, Legislative. *See* Legislative Assembly		
Assessment of property, Con. Stat. U. C. c. 55, amended	1860	104
10th subsection of sec. 9, amended		104
" " Con. Stat. U. C. c. 55, amended clauses respecting non-residents applied to cities	1860	105
" " Con. Stat. U. C. c. 55, amended as to non-resident lands	1861	90
" " Con. Stat. U. C. c. 55, amended as to non-resident lands and other matters	1863[2]	78–81
" " "The Assessment Act of Upper Canada."	1866	292–335
Con. Stat. U. C. c. 55, and Acts of 1860, 1861, and 1863[2] repealed		335
" " "The Assessment Act of 1869."	1868–9 *o*	180–228
Con. Stat. U. C. c. 55, and all Acts in amendment thereof repealed		224
" " Act of 1868–9 (*o*), amended	1869 *o*	66
Secs. 9, (sub-s. 12, 14, 17 & 22), 30, 71, (sub-s. 2), 89, 103, 111, 132, 138, (sub-s. 2), and 156, amended		66–68
" " Act of 1868–9 (*o*) further amended	1870–1 *o*	81
Subsec. 25 of sec. 9 repealed, and secs. 84, 86 and 150, amended		81
Assets, Distribution by Executors, &c., (Law of Property and Trust Act)	1865[2]	143
Assignments of personalty to self and others	1865[2]	141
Assize Courts, where and when to be held	1866	136
Association of Provincial Land Surveyors, and Institute of Civil Engineers and Architects, incorporated	1860	641
" St. François Xavier de Montréal, incorporated	1862	270
" " " " Charter amended	1865[1]	166
Associations, Co-operative for trade, &c., authorized	1865[2]	85–91
" (L. C.) Unlawful and oaths, Act amended	1865[2]	224
Assurance. *See* Insurance		
Aston and part of Wendover, annexed to Nicolet	1862	101
Asylum of the Good Shepherd, Quebec, Charter amended	1864	620
Asylums, Hospitals, Provincial Penitentiary, Common Gaols and other prisons, Inspection of	1861	23
Con. Stat. Can. c. 110, amended		23, 5

	Year.	Page.
Asylums, Hospitals, &c.,—*Continued.*		
" Con. Stat. Can. c. 110, repealed, except as to Provincial Penitentiary	1867–8 *o*	71
as to Provincial Penitentiary. *See* Penitentiary.		
" Common Gaols and Reformatories, Inspection of, "The Prison and Asylum Inspection Act of 1868."	1867–8 *o*	136–141
" Duties of Inspector as to Central Prisons	1870–1 *o*	53
Asylum for insane, to regulate. *See* Lunatic Asylums	1870–1 *o*	60–65
Atlas Gold Mining Company, incorporated	1864	475
Attainder, not to extend to disinheriting of heir in certain cases	1869 *c*	275
" Con. Stat. U. C. c. 116, repealed	1869 *c*	413
Attorney, fraudulently selling or converting property. *See* Larceny and other similar offences	1869 *c*	211
" powers of, provisions respecting	1865[3]	142
Attorneys at Law, Con. Stat. U. C. c. 35, amended	1860	98
Sec. 2 (sub-s. 2) amended		98
Admission of graduates of certain universities		98
" Con. Stat. U. C. c. 35 further amended	1865[1]	40
Secs. 2 (sub-s. 3), 3 (sub-s. 1, 2, and 4), 5, 11, 12, and 57 repealed, and new sections substituted		40–2
Period of service of barristers		40–2
Terms of admission of articled clerks		40–2
Provision in case articles lost		41
Certificates may be given, although Acts not strictly complied with		41–2
Filing of articles, penalty		41–2
Practising without certificate, penalty for		42
" Con. Stat. U. C. c. 35 further amended	1865[3]	147
Sub-section 5 of sec. 3 repealed		147
" Con. Stat. U. C. c. 35 further amended	1866	147
Secs. 45, 46, 47, 48, 49, 53, 54, and 56 repealed		147
Fees papable by practising attorneys		147
Annual certificates to be taken out		147
Fees to be paid before certificate granted		148
Fine for neglect to take out certificate		148
Penalty for practising without certificate		148
Time of clerks on militia service may be allowed		148
" Con. Stat. U. C. c. 35 further amended "The Attorney's Act, 1868"	1867–8 *o*	148
Additional examinations		148

	Year.	Page.
Attorneys at Law, Con. Stat. U. C. c. 35, further amended. —*Continued.*		
When not requisite		143
Provision in case of illness, &c.		143
Act of 1865[1], secs. 2 and 7 amended		144
" Con. Stat. U. C. c. 35 further amended	1868–9 *o*	55
Attendance of clerks during terms rendered unnecessary		55
See Costs—Law Fees.		
Auctioneers, appointment of (municipal institutions)	1866	232
Auctions of estates, Act amending law of	1867–8 *o*	155
When sale shall be deemed to be without reserve		155
Seller or puffer not to bid at sales without reserve		155
Seller or puffer may bid at reserved sales		156
Seller not authorized to purchase		156
Audit Act, indemnity to ministers for contravention of	1866	49
Audit of county accounts ("Law Reform Act, 1868.")	1868–9 *o*	21
Con. Stat. U. C. c. 121, s. 1 & 3 amended		21
How and when audited		21
" "Law Reform Act" amended	1869 *o*	25
Sub-secs. 2 and 3 of sec. 9 amended, Con. Stat. U. C. c. 121, s. 2, repealed		25
Manner and time of auditing		25
" Time for auditing changed, &c.	1870–1 *o*	82
" public accounts. *See* Public Accounts		
Auld, John, empowered to sell certain property of minors	1866	705
Aurora, village of, amount of taxation in restricted	1863[2]	209
Aylmer, Roman Catholic academy, incorporated	1862	243
" township, part of, annexed to St. Vital de Lambton	1866	423
B.		
Bagot County, boundaries altered	1864	275
Baie (La) du Febvre, common of, Acts of, 2 G. 4, c. 10, and 4 G. 4, c. 26, continued	1860	31
" " " "	1861	16
" " " "	1862	27
" " " "	1863	54
" " " "	1864	191
" " " "	1865[1]	12
" " " "	1866	66
Bail. *See* Acts under title Justices of the Peace.		
Bailee, may interplead in certain cases	1869 *o*	34
Bailees, fradulently converting property, punishment. *See* Larceny, and other similar offences.	1869 *c*	191
Bank of Agriculture incorporated	1868 *c*	346

	Year.	Page.
Bank of Brantford, charter continued	1869 *c*	448
" British North America, how affected by General Act of this session	1871 *c*	46
" " not to issue notes for less than $4	1870 *c*	49
Certain sections of 33 Vic., c. 11, to apply to		49
" Canada, charter amended and name changed. *See* Canadian Bank of Commerce.	1866	459
" Liverpool incorporated	1871 *c*	128
" London incorporated	1863	462
" Montreal, charter amended	1861	259
" " " continued	1871 *c*	47
" " Annuity and Guarantee Fund Society. *See* Annuity and Guarantee, &c.		
" New Brunswick, charter amended	1869 *c*	459
" Northumberland incorporated	1865[2]	394
" " charter amended	1866	461
" Nova Scotia, reduction of capital	1871 *c*	46
" " charter continued	1871 *c*	47
" Simcoe incorporated	1866	476
" Toronto, charter continued	1869 *c*	448
" " " amended	1869 *c*	450
" " " continued	1871 *c*	47
" Upper Canada, agreement with town of Port Hope confirmed	1865[1]	51
" " charter amended	1862	149
" " " further amended	1865[2]	393
" " " " amended	1866	458
" " Act for settlement of affairs of	1867 *c*	291
" " Act of 1867 (*c*) amended	1870 *c*	101
Property and power of trustees vested in Her Majesty		101
Parts of Act 1867 (*c*) repealed		102
Powers to be exercised by Governor in Council		102
Certain obligations of deposit publication, &c., not to be observed		102
Trustees to go out on 1st August, 1870		103
" " Act of 1870 (*c*) amended	1871 *c*	68
$250,000 may be applied to pay off liabilities		68
" " Registration of assignment from	1867–8 *o*	119
" Western Canada, charter repealed	1863[2]	228
" Yarmouth, charter continued	1871 *c*	47
" *See* Banks.		
Bankers, agents, &c., frauds by, punishment for, &c. *See* Larceny and other similar offences.	1869 *c*	210, &c.

	Year.	Page.
Bankrupts, Acts continued for certain purposes only.....	1860	31
" " " "	1861	17
" " " "	1862	28
" " " "	1863[2]	54
" " " "	1864	192
" " " "	1865[1]	12
" " " "	1866	66
" " " "	1867–8 *o*	92
" Act of 1867–8 (*o*) respecting repealed	1868–9 *o*	114
" Acts continued for certain purposes only.....	1868 *c*	16
" and Bankruptcy. *See* Insolvency.		
Banks, Con. Stat. Can. c. 54 amended as to advances on warehouse receipts, &c.	1861	51
" " and Act of 1861 amended...	1865[2]	82–4
" Act respecting—Powers, &c., of banks	1867 *c*	251–57
" Act to be incorporated with charter of any new bank, unless otherwise provided	1870 *c*	42–50
Act of 1867 (*c*) continued.....		50
" Act respecting	1871 *c*	24
Act of 1870 (*c*) repealed, and Act of 1867 (*c*) repealed as to certain banks		47
Charters of certain banks continued, and on what conditions		24
Act to apply to all banks hereafter incorporated		25
Matters to be provided for in special Acts hereafter to be passed		25
General regulations, increase of capital, &c. ...		26–28
Internal regulations		29–32
Powers and obligations of the bank, &c.....		37–41
Bank notes, bonds, &c.		41
Insolvency, what shall constitute, and liability of shareholders in case of		42–43
Offences and penalties		43–45
Notices under the Act		45
Future legislation		45
Special provisions as to Bank of British North America, Bank of Nova Scotia, La Banque du Peuple, and banks not subjected to the Act, but wishing to become so		46
Repealing and saving clauses and schedules of banks to which the Act applies		47
" *See* Cove Receipts, Warehouse Receipts, Savings Banks, Post Office Savings Banks, Provincial Notes, Dominion Notes.		
" in Nova Scotia, restrictions as to notes removed	1870 *c*	50
" du Peuple, charter amended	1861	261
" " " continued	1869 *c*	448
" " " " subject to certain amendments and to provisions of c. 11	1870 *c*	103–4
" " How affected by General Act of this session	1871 *c*	46

	Year.	Page.
Banque, La, Jacques Cartier incorporated	1861	243
" " charter amended	1863[2]	226
" " " continued	1871 *c*	47
" Nationale, charter continued	1869 *c*	448
" " "	1871 *c*	47
Bar of Lower Canada, Act amended as to admission of students	1861	87
" Act respecting	1866	102–119
Barrie, town of, and Northern Railway Company, disputes as to Branch Line settled	1863[2]	234
See Northern Railway		
Barristers at Law, Con. Stat. U. C. c. 34 amended	1860	97
Sec. 1 (sub-s. 2) amended		97
Admission of graduates of universities		97
Barsalou's Bridge, St. Hyacinth, for levying tolls on	1864	456
Bawden, J. R., admission of, as attorney and solicitor	1866	711
Bay of Quinte and River St. Lawrence Steamboat Company incorporated	1863[2]	331
Bayham Debentures, Act to legalize	1867–8 *o*	268
Beacons. *See* Lighthouses		
Beauce County, township of Brompton attached to	1863[1]	21
Beauharnois, Chateauguay, and Huntington Navigation Company incorporated	1864	437
" Presbyterian Church property at, sale of authorized	1861	369
" Town of, incorporated	1863[2]	155
Beauregard, Island of, declared to be in County of Verchères	1865[1]	23
Beaver and Toronto Mutual Insurance Companies united	1869 *c*	522
" Mutual Fire Assurance Company, powers increased	1864	448
Beaver River, authority to Township of Collingwood to construct harbour, &c.	1869 *o*	194
" harbour at, corporation of Collingwood may collect tolls	1870 *c*	109
Becancour River, tolls on Levasseur's Bridge over	1863[2]	324
Bedford Copper Company incorporated	1864	568
" District, one Judge to reside in	1864	238
" " Bank incorporated	1871 *c*	126
" Township, Act respecting side lines in	1864	372
Beer, duty on. *See* Inland Revenue.		
Bees, right of property in swarms of, defined	1865[1]	21
Bélair, Seigniory of, part annexed to County of Quebec, and part to County of Portneuf	1868 *c*	318
Bell, William Houghton. and others, Act for the relief of	1868–9 *o*	346
Belle Isle, aid for extending telegraph to	1860	19
Belle Isle, T. E., admission of, to practise medicine	1863[1]	165
Belleville and Marmora Railway Company incorporated	1866	520
" Seminary may confer degrees, &c.	1866	645
" Town, collection of taxes in	1867–8 *o*	261
" " empowered to collect harbour dues	1870 *c*	111
" " " establish cemetery	1866	444

	Year.	Page.
Belvidere Mining and Smelting Company incorporated...	1864	498
Benchers of Law Society, Act for election of	1870–1 *o*	45–50
See Law Society.		
Benefit of clergy abolished. *See* Procedure	1869 *c*	266
Benevolent and Mutual Aid Society of Industrie and the County of Joliette incorporated	1863[2]	402
Benning, James, Act for the relief of (reserved)	1864	
Berczy, W., and others, may sell domain of Daillebout...	1864	657
Bernard Hewitt, admission of as a barrister	1866	709
Berthier and Ile du Pads, to determine rights in common of	1866	414
" and Joliette, limits altered for electoral purposes	1869 *c*	439
" common of, trustees, &c., incorporated	1860	430
" village of, incorporated as a town	1865[2]	339
Bertie, township of, construction of railways in authorized	1870–1 *o*	240
Beserer, Margaret, sale of land by authorized.....	1866	697
Beverley, side lines and roads confirmed	1860	457
Bickell, W. J., empowered to build a bridge over the River St. Charles	1866	543
Bidding at auction sales, law as to altered	1867–8 *o*	155
Biddulph and McGillivray annexed to Middlesex	1862	55
" township of, to exempt from taxation for certain gravel roads.....	1870–1 *o*	250
Bienhereux, Alphonse de Rodriguez, Joliette, doubts removed and municipality confirmed	1866	129
Bigamy, provisions respecting, punishment for, &c.	1869 *c*	183
See Person, offences against the.		
Bighead River, harbour at mouth of, construction, &c. ...	1866	441
Bills and notes, stamp duties on, Act to impose	1864	62–7
" " Act of 1864 amended...	1865[2]	26
Duty imposed on notes, &c., under $100.		27
Governor in Council may cause stamped paper to be prepared		27
Cancellation of stamps		27
Penalty for not affixing		27
When innocent holder exempt		28
Interpretation clause		28
" " Duties on changed	1867 *c*	211
What instruments liable to, and exemptions		212
Cancellation of stamps		213
Penalty for non-compliance with Act		213
Stamp paper or adhesive stamps may be prepared		213
Sale and distribution of.....		214
Nova Scotia, duty payable in		214
Governor in Council may make further regulations		214
By whom stamps shall be affixed		214
Penalties, exemption from, and recovery of		215–216
Punishment for forging stamps, &c.		216
Duties to form part of Con. Rev. Fund ...		216
Provision as to former Acts		217

	Year.	Page.
Bills and Notes,—*Continued*,		
" " Duties on, Act of 1867 (*c*) amended	1870 *c*	51
Secs. 11 and 12 repealed, and new sections substituted		51–2
" " Making or accepting by agent without authority, punishment. *See* Forgery	1869 *c*	159
" " Stealing or fraudulently cancelling, &c., punishment. *See* Larceny	1869 *c*	194
" " (N.S.), exemption from penalty in certain cases.	1868 *c*	146
Bills and proceedings in Chancery, registration of. *See* Registrars.		
" of Exchange (L. C.), Act 3 W. 4, c. 14 continued. *See* Bills and Notes.	1860	81
" of Lading, advances on. *See* Banks		
" " Rights and liabilities of endorsees, &c.	1869 *o*	39
Bills as evidence against signer		39
Birds, insectivorous, Act for protection of	1864	272–4
" Powers of municipalities to prevent destruction of	1866	224
" Stealing of, punishment. *See* Larceny	1869 *c*	193
See Cruelty to Animals.		
Birth, concealing, punishment. *See* Person, offences against the	1869 *c*	184
Births, marriages, and deaths, registration of, Act respecting	1868–9 *o*	133–141
" " " " " Act of 1868–9 (*o*) amended	1869 *o*	44
Secs. 3, 8, 11, 12, 14, and 23 amended		44–6
Sec. 3 (sub-s. 2) repealed, proviso		45
Word "occupier" defined		46
Payment of registrars		46
Bishop Strachan School incorporated	1867–8 *o*	285
Blake, J. N., admission of as an attorney, &c.	1870–1 *o*	367
Board of Audit and Public Accounts. *See* Public Accounts.		
" Customs. *See* Customs		
Boards of Arts and Manufactures. *See* Arts and Manufactures.		
Bolton and Magog, titles to lands in, Con. Stat. L. C. c. 44, amended	1864	268
Bond, manufacture of certain articles in. *See* Inland Revenue.		
Bonds, stealing or unlawfully cancelling, &c., punishment. *See* Larceny and other similar offences.	1869 *c*	194
Boomer, Rev. M., sale to by Church Society of Huron legalized	1869 *o*	183
Boswell, H. J., Letters Patent to for an invention authorized	1866	687
Bothwell, C. W., Land and Petroleum Company incorporated	1865	463
" Town, incorporated, and limits defined	1866	446
" Tram-road and Bridge Company incorporated	1866	529

	Year.	Page.
Bowie-knives, &c., punishment for carrying. *See* Person, offences against the	1869 *c*	187
Bowmanville, to consolidate debt of	1860	442
" Act of 1860 amended	1864	350
Sum limited by s. 1, increased to $62,000		350
Boys Home, Toronto, incorporated	1861	346
" Industrial School, Gore of Toronto, incorporated	1862	246
Brantford, agreements of Town of, with Great Western and Grand Trunk Railways, legalized	1870–1 *o*	226
" Certain lands in, authorized to be disposed of by Church Society of Huron	1870–1 *o*	295
" Church of England property in, mortgage of authorized	1862	256
" Powers as to Grand River Navigation Company	1870–1 *o*	238
Brewers, duties on, &c. *See* Inland revenue.		
Bribery at Elections. *See* Elections.		
Bridges, viaducts, toll-bars, &c., malicious injuries to. *See* Malicious Injuries.	1869 *c*	230
Bristol Township, side-lines in, confirmed, &c	1863[2]	204
British American Exploring and Mining Association, incorporated	1864	555
" " Fire and Life Assurance Company, charter amended	1869 *c*	512
" " Investment Company, incorporated	1860	573
" " Manufacturing Company, incorporated	1860	530
" " " " charter amended	1861	318
" " " " " " and name changed	1863[1]	68
" and Canadian School Society, Montreal, charter amended	1866	654
" Columbia, admission of into Union	1867 *c* 1867–8 *o*	32
" " Militia Act of 1868 extended to	1871 *c*	85–6
" " What Acts shall apply to	1871 *c*	77
" Copyright works, Foreign reprints of, Act to impose duty	1868 *c*	159
" North America Act,—		
"The British North America Act of 1867"	1867 *c* 1867–8 *o*	3–41
Admission of other Colonies		32
Assets to be the property of Ontario and Quebec jointly		40
Electoral Divisions		33–9
Executive power		4–6
Intercolonial Railway		32
Judicature		24
Legislative power		6–13
" powers, distribution of		19–23
Miscellaneous provisions		28–31

	Year.	Page.
British North America Act,—"The British North America Act of 1867,"—*Continued.*	1867 *c* 1867–8 *o*	
Oath of allegiance, declaration of qualification		41
Provincial constitutions		14–19
" Public works and property to be the property of Canada		39
Revenuès, debts, assets, taxation		24–8
Union of the Provinces		4
Brockville and Ottawa Railway Company, charter amended	1860	484
Liabilities of, to Municipalities limited		485
Lien of the Municipalities not affected, &c.		486
Certain amount to be expended on certain portion of work		486
Form of new debentures		487
" " Provisions as to 19 & 20 V. c. 112	1861	194
" " May issue preferential stock	1862	131
Nominal capital reduced		131
Division and liability of stock		132
Powers of reorganization granted		133
May transfer property and rights to a new Company, provisions as to		133, 4, 5,
" " Act to reorganize and to provide for issue of preferential bonds for extending the line	1863[2]	299–305
Act of 1862 repealed		304
" " Time for completing extended, &c.	1865[2]	442–3
Act of 1863[2], s. 13 amended		443
" " Act respecting	1867–8 *o*	236
Capital stock reduced		237
Bonds converted into stock, provisions as to.		237–8
Rights of bondholders		238–9
Time for, annual meeting		239
Certain claims not affected		239
Brockville and Westport Railway Company, incorporated.	1870–1 *o*	182
Brooke, D., admission of, as a Barrister	1870–1 *o*	366
Broughton Township, attached to County of Beauce	1863[1]	21
" " part of, annexed to St. Frederic	1866	424
Bruce County, to enable electors to fix County Town of. *See* Huron and Bruce.	1864	366
Brudenell, Township attached to Renfrew	1860	89
Buckingham, Township, concession line established	1866	423
Buffalo and Lake Huron Railway, charter amended	1863[1]	42
19 Vic. c. 21, s. 13 & 14 repealed, and new sections substituted		42
Capital may be increased		43
" " Capitalization of arrears Act	1866	498–9
" " and Grand Trunk Railway Company's agreement legalized and confirmed.	1866	492
" " " " of February, 1870, confirmed.	1870 *c*	164

	Year.	Page.
Buggery, punishment for. *See* Person, offences against the.	1869 *c*	185
Building Societies, Permanent, further provisions respecting	1865[2]	166–8
Bulstrode, survey of Township confirmed	1865[2]	377
Bunker Hill Gold Mining Company, incorporated	1864	493
Buoys, Sea Marks, injuries to. *See* Malicious injuries	1869 *c*	240
" and Beacons. *See* Lighthouses.		
Bureau of Agriculture. *See* Agriculture.		
Burford, Township, road allowances and lines, act respecting	1861	136
Burgess, Hugh, letters patent to, for an invention authorized	1866	695
Burglary, House-breaking, Sacrilege, punishment for. *See* Larceny and other similar offences	1869 *c*	203
Burnside Lying-in Hospital, incorporated	1867–8 *o*	300
Bury, Township, survey of confirmed	1861	186
Butter, inspection of in Quebec and Montreal, Act. 11 V. c. 7, continued	1860	30
" and Cheese manufacturers, Act to protect	1867–8 *o*	191–2
By-lands, Ottawa, settlement of, by C. Henderson, confirmed	1866	706
By-laws, power to alter if power to pass	1867–8 *o* 1867 *c*	54 63
" *See* Acts under title, Municipal by-laws—Municipal institutions.		
Bytown College, name changed and charter amended	1861	326
" Consumers' Gas Company, name changed and powers extended	1865[2]	455
" Roman Catholic Episcopal Corporation, name changed	1861	370
Cabs, &c., powers of Municipal Councils as to	1866	238
" " " vested in Board of Police. *See* Police, Board of.	1867–8 *o*	182–4
Caisse de Bienfaisance de Témperance, Section St. Jacques, of the City of Montreal, incorporated	1865[2]	501
" d' Economie de Notre-Dame de Québec, powers extended and defined	1866	622
" " " &c., Act of 1871 (*c*), c. 7, to apply to.	1871 *c*	55
" d' Epargne de St. Roch de Montréal, incorporated.	1865[2]	425
" d' Epargnes de la section St. Joseph, de la Société de Tempérance de Montréal, incorporated	1866	632
Caistor, Township, exempted from certain liabilities of County of Lincoln	1863[1]	31
Caledonia Peat Manufacturing and Smelting Company, incorporated	1868–9 *o*	334
" Village, issue of Debentures by, to redeem those outstanding	1864	361
Camp of Instruction. *See* Militia.		
Campbell, John S., to confirm conveyance by	1867–8 *o*	351
" W., his estate vested in trustees	1862	233

	Year.	Page.
Canada Air Line Railway Company, incorporated. ...	1869 *o*	88
" Central Railway Company, incorporated. Act 19, 20, V. c. 112, amended.....	1861	193
" " " Time for completing extended.....	1865[2]	432
" " " Line of railway defined	1866	500
" " " Time for completing extended.....	1870 *c*	185
May amalgamate with the Northern Colonization R. R. Co,..		186
May change guage and accept grants, &c.		187
Powers of Crown		188
" Company, Acts relating to amended	1864	451
" Copper Company, incorporated	1864	582
" Dominion Stock. *See* Dominion Stock.....		
" Exploring and Mining Company, incorporated...	1864	551
" Farmers' Mutual Insurance Company, charter amended	1868 *c*	378
See Canada West Farmers, &c.		
" Gazette, printing of, notices in, &c.....	1869 *c*	27
" Landed Credit Company, charter amended	1866	611
" Marine Insurance Company, charter amended ...	1864	446
" " " " incorporated.....	1869 *c*	516
" Presbyterian Church. *See* Presbyterian.		
" Railway Loan Act, 1867, (Imperial)	1867 *c*	44
See Intercolonial Railway.		
" Shipping Company, incorporated	1868 *c*	365
" Southern Railway Company, powers to.....	1869 *o*	83
See Erie and Niagara Extension Railway.		
" Thistles, to prevent the spreading of	1865[2]	171–3
" " Act of 1865[2] not to be enforced without authority of Municipality	1868–9 *o*	232
" Vine Growers' Association, incorporated	1866	593
" " " Doubts respecting removed.....	1867 *c*	211
" " " Act of 1867 (*c*) as to; repealed...	1868 *c*	146
" " " Power to dispose of property....	1868 *c*	377
" " " Act of 1866, s. 16, repealed.....	1869 *c*	411
" West Farmers' Mutual and Stock Insurance Co., powers increased	1864	453
May raise reserve fund.....		453
May issue policies for cash ...		454
" debentures, &c., amount and payment thereof.....		454
" " " Powers increased	1865[2]	478
Actions on policies must be brought within certain time.		478
Division Court actions		479
Effect of non-payment of premium.....		479
" " " Name changed and charter amended	1868 *c*	378

	Year.	Page.
Canada West Farmers' Mutual and Stock Insurance Co. —*Continued.*	1868 *c*	378
Business may extend over Dominion		378
Limitation of risks		378
Re-insurance		379
Meetings of Directors		379
To be subject to any general Act.		379
" Western Air Line Railway Company, incorporated	1869 *o*	96
Canadian and European Telegraph Company, "	1869 *c*	496
" Artists, Society of, incorporated	1870 *c*	209
" Bank of Commerce. *See* Bank of Canada	1866	459
" " " Charter continued	1869 *c*	448
" " " " amended	1869 *c*	456
" " " " continued	1871 *c*	47
" " " and Gore Bank, amalgamation of	1870 *c*	105
" Engine and Machinery Company, incorporated.	1865[1]	120
" Government vessels, discipline in *See* Discipline.	1870 *c*	55–60
" Inland Steam Navigation Company, charter amended	1862	168
" " " " and name changed.	1867 *c*	329
" Lake Underwriters' Association, incorporated.	1868 *c*	371
" Land and Emigration Company, proof of charter facilitated, &c.	1865[1]	102
" Line of Steamers, further aid to	1860	19
" Literary Institute, of Woodstock, charter amended	1864	610
" Loan and Investment Company, may sell certain lands and securities	1866	611
" Navigation Company, Acts consolidated *See* Canadian Inland Steam Navigation Co.	1867 *c*	329
" Rubber Company. *See* British American Manufactory, &c.	1863[1]	68
" " " of Montreal, incorporated	1866	569
" Waters, navigation of. *See* Navigation		
Canals, Malicious injuries to banks or walls of, punishment for. *See* Malicious injuries	1869 *c*	235
Canon of Synod of Diocese of Quebec, as to chapelries, &c., confirmed	1866	670
Canonto, Township, attached to County of Frontenac	1860	89
Capital punishment abolished in certain cases	1865[2]	67
" " how to be carried out	1869 *c*	284, &c.
" " Act of 1865[2] repealed *See* Procedure.	1869 *c*	411
Capreol, F. C. C., may dispose of certain lands (Reserved Act)	1861	
Cardwell, Act to unite Township of, with others *See* Watt.	1868–9 *o*	273

	Year.	Page.
Carillon and Grenville Railway, charter amended	1860	481
" " " " "	1861	225
May extend their line to Lachine.....		225
" " " Provisions as to 19 and 20 V. C., c. 112	1861	194
Carleton Lead Mining Company, incorporated	1864	586
" Place, power to lease lands of St. James's Church.	1864	637
Carnal knowledge defined. *See* Person, offences against the.	1869 *c*	185
Carrier may interplead, in certain cases	1869 *o*	34
Cattle and other animals, Diseases among. *See* Contagious Diseases.		
" " " Injuries to, punishment ..... *See* Malicious injuries.	1869 *c*	238
" " " Stealing of. *See* Larceny	1869 *c*	192–3
" " " *See* Cruelty to Animals.		
Caughnawaga Ship Canal Company, incorporated.....	1870 *c*	113
Caverno, S., Act to enable him to convey certain lands...	1870–1 *o*	362
Cayuga Village, Council may sell part of Market block.	1863[1]	210
Census of the Provinces, when to be taken, and representation adjusted (B. N. A. Act).....	1867–8 *o* 1867 *c*	4–12
" "The Census Act"	1870 *c*	69–75
Con. Stat. Can. c. 33, first 24 secs. and all other Acts relative to Census repealed		75
" Act of 1870 (*c*) amended	1871 *c*	86
Extended to Manitoba		87
Powers of Gov. in Council as to Divisions, &c.		87
Time for taking may be extended		87
Domiciliary visits dispensed with.....		87
" Statistics, &c., to belong to Department of Agriculture.....	1868 *c*	147–8
Central Prison, Act for establishment of, &c.	1870–1 *o*	52–60
Certificate of discharge before witnesses, authentication of, in Lower Canada	1865[2]	222
" to Masters and Mates. *See* Masters and Mates.		
Certiorari, County Court cases, not to be removed by, except under certain circumstances.....	1860	93
" " " No proceedings *de novo*.....	1869 *o*	22
When jurisdiction ousted		22
Challenges in Civil cases. *See* Jurors and Juries.		
" Criminal cases, provisions as to.....	1869 *c*	271
Con. Stat. U. C. c. 31, ss. 99 and 100 repealed. *See* Procedure.....	1869 *c*	412
" New Brunswick	1869 *c*	406–7
Chambers, Chancery. *See* Court of Chancery.		
" Judges at Common Law.....	1867–8 *o*	142
Judges of Assize for Toronto or York may act in		142
Person acting as Judge of Assize may act as Judge in Chambers		142

	Year.	Page.
Chambers, Judges at Common Law,—*Continued*	1867–8 *o*	142
Certain persons may be appointed to transact business.....		142
Continuation of Act		142
" " at Common Law	1869 *o*	28
Person acting as Judge of Assize may act as Judge in Chambers		28
Power of every Judge of Superior Courts.		29
" to authorize Clerk of Q. B. to sit in.		29
" to make rules as to practice		29
Promulgation of rules		29–30
Decisio[illegible] f Clerk of Q. B. to be binding		30
" " " appeal from..		30
Chambly Navigation Company, incorporated.....	1860	543
Chancery. *See* Court of Chancery.		
Charitable Associations, Con. Stat. Can. c. 71, amended..	1870–1 *o*	87
Power to form Societies		87
Declaration to be registered.....		88
Powers as to incorporation		88
" to hold lands		89
Charters. *See* Joint Stock.		
Chatham, Town, empowered to sell certain lands	1869 *o*	196
" " Kirk and Salter's survey of confirmed...	1869 *o*	197
" " St. Andrew's Church, trustees enabled to sell lands	1867–8 *o*	334
Chattels, Assignment of to self and others, mode of.....	1865[2]	141
" Mortgages, and sales of, Con. Stat. U. C. c. 45, amended	1863[1]	114
When instrument to take effect		115
" " " Frauds on, punishment, &c. ...	1865[2]	141
" " " Muskoka, where registered ...	1868–9 *o*	263
Chaudière Valley Railway Company, incorporated	1864	420
Cheating. *See* Fraud—Games.		
Cheese and Butter Manufactories, Act to protect	1867–8 *o*	191–2
Chemist. *See* Pharmacy	1870–1 *o*	100
Chenier, Municipality of constituted	1863[2]	193
Chicoutimi Village made a separate Municipality	1863[1]	129
" and Saguenay, Agricultural Society constituted for both	1863[2]	188
" " " Magistrates in, declared exempt from property qualification.	1864	174
Child-stealing, Concealing birth, &c., punishment	1869 *c*	183–4
See Person, offences against the.		
Children, Neglect of, punishment for	1869 *c*	176
See Person, offences against the.		
Children's Industrial School, of the City of Hamilton, incorporated	1864	612
Christ Church, Ottawa, mortgage of property authorized.	1865[2]	486
Christie, Act to u[illegible]ite Township of, with others.....	1868–9 *o*	273

	Year.	Page.
Church of England, Brantford, mortgaging of property... *See* Brantford.	1862	256
" " Female Orphan Asylum, at Quebec, incorporated	1861	344
" " Ladies' School, at Ottawa, incorporated	1870–1 *o*	311
" " New Brunswick, Act respecting Synod extended to.....	1871 *c*	204
" " Nova Scotia, Act respecting Synod extended to.....	1870 *c*	205
" " Rectory lands, sale of	1866	69–71
" " Temporalities, further provision as to.	1866	68
" Scotland. *See* Presbyterian Church.		
" Society. *See* Huron—Peterborough—Toronto.		
Churches, Parishes, &c., Con. Stat. L. C. c. 18, amended...	1863[2]	66–9
" " " " " ...	1865[2]	228–233
" " " " " ...	1866	132
See Registers.		
Circuit Courts, (L. C.), Con. Stat. L. C. c. 83, amended...	1862	32
" " Procedure in	1865[2]	221
Cities, united to Counties for judicial purposes	1868–9 *o*	22
City and District Savings Bank, Montreal, Powers of extended and defined...	1862	152–161
" " " Act of 1871 (*c*), c. 7, to apply to.	1871 *c*	55
" Bank (Montreal) Acts amended and consolidated...	1863[2]	212–225
" " " Charter amended.....	1869 *c*	449
" " " " continued	1869 *c*	448
" " " " "	1871 *c*	47
Civil Code of L. C., Act respecting	1865[2]	173–220
" " " "	1866	78–100
" Law in Ontario, New Brunswick, and Nova Scotia, for effecting uniformity of.....	1867 *c* 1867–8 *o*	23
" List, Governor, and salaries of certain functionaries.	1868 *c*	38–42
" &c., Act of 1868 (*c*) amended as to Judges salaries and travelling allowances.....	1869 *c*	28–31
See Governor General.		
" Service—"The Canada Civil Service Act, 1868."...	1868 *c*	42–9
Act to commence 1st July, 1868.....		18
" " Act of 1868 (*c*) amended as to Deputy Inspector General	1870 *c*	31
See Superannuation—Public Officers.		
Clarenceville Academy, incorporated	1865[1]	130
Clarendon Township, side lines confirmed	1860	428
Clark, Eli Clinton, naturalized	1869 *c*	528
" Mining and Smelting Company, incorporated.....	1863[2]	374
Clergy, Benefit of, abolished. *See* Procedure	1869 *c*	266
" Lands, Power to remit purchase money in certain cases.....	1870–1 *o*	67
" Reserve moneys, investment, &c., by Municipal Corporations. *See* Municipal Institutions....	1863[2]	75

	Year.	Page.
Clergymen ordained in foreign parts, Acts of established	1865[1]	20
Clerk of the Crown. *See* Chambers.		
Clerks of the Peace, Appointment of, Con. Stat. Can. c. 17, s. 9, amended	1864	225
" " " Duties of, under Act for more speedy trials	1869 *c*	401
" " " Fees to, as heretofore, until otherwise provided	1868–9 *o*	41
" " " " for services under Act of 1869 (*c*)	1869 *o*	27
Clifton Bank, formerly Zimmerman, charter repealed	1863[2]	228
" Gas pipes across Niagara River, to light	1868 *c*	326
" Suspension Bridge Company, incorporated	1867–8 *o*	208
" " " Act incorporating repealed	1868–9 *o*	114
" " " Incorporated	1868 *c*	327
" " " Capital increased	1869 *c*	511
Coasting Licenses and Fees on Vessels, coasting without them	1870 *c*	40
" Trade of Canada, Act respecting	1870 *c*	52–4
See Customs.		
" Vessels, not to pay to or profit by Sick Mariner's Fund	1870 c	67
See Seamen, sick and distressed.		
See Merchant Shipping.		
Cobourg and Peterborough Railway Company	1862	127
Assets and liabilities to be ascertained by arbitration		127
Effect of award and payment under		128
Stock reduced—Mortgage held by W. Proudfoot — Completing road, &c., &c.		129–130
" " Acts amended and extended	1865[2]	430
Value of franchises, &c., declared		431
Payment into Court of Chancery		431
When road to revert to Company		431
Section 10 and 11 of Stat. 1862, amended		431–2
Proudfoot's mortgage		432
Proceedings on failure of payment		432
" " May construct a tramway from the Marmora Iron Works to River Trent or Rice Lake	1865[2]	433
" " Amalgamation with the Marmora Iron Company legalized	1869 *o*	122
" Cemetery, charter amended	1869 *o*	170
" Peterborough and Marmora Railway and Mining Company, incorporated	1866	527
" " " Line extended	1867–8 *o*	235
" Town, Act consolidating debt, amended	1863[1]	116
Code, Civil (L. C.) *See* Civil Code.		

	Year.	Page.
Coin, Offences relating to, Act respecting	1869 *c*	138–49
" " " Act of 1869 (*c*), amended and explained	1869 *c*	409
" " " Con. Stat. Can. c. 90 repealed.	1869 *c*	409
Coins or Tokens, Copper, manufacture and importation of, Act respecting	1868 *c*	123–5
" " " Act of 1868 (*c*) amended and explained	1869 *c*	408
See Currency.		
College of Bytown, charter amended and name changed.	1861	326
" Homœopathic Physicians and Surgeons, of Montreal	1865[2]	479
See Montreal Homœopathic Association.		
" Ottawa, College of Bytown to be called	1861	326
" " made a University, &c	1866	642
" Physicians and Surgeons, of Ontario, incorporated	1868–9 *o*	243
" Regiopolis made a University, &c	1866	636
" St. Ignatius, Guelph, incorporated	1862	248
" St. Jerome, Berlin, incorporated	1866	640
" Ste. Anne de la Pocatière, incorporated	1862	239
" Three Rivers, incorporated	1860	631
Colleges, Grants to certain, provisions as to	1867–8 *o*	61
" " " " "	1868–9 *o*	4
" *See* Acts under title Medicine.		
Collingwood, Corporation may construct Harbour at Beaver River	1869 *o*	194
" " may collect Tolls at Beaver River	1870 *c*	109
Colonial Bank of Canada, charter repealed	1863[2]	228
" Securities Company, Act respecting	1868–9 *o*	292
Colonization (Société de) du Bas Canada, incorporated	1861	355
" *See* Agriculture.		
Commercial Bank of Canada, charter amended	1862	150
" " " may amalgamate with any other Bank	1867 *c*	301
" " " amalgamation with Merchants' Bank confirmed.	1868 *c*	330
" " New Brunswick, Act respecting	1871 *c*	123
" Transactions, to facilitate, as respects lumber	1865[2]	82
See Cove Keepers—Warehouse Receipts.		
Commission of James Keayes, validated	1867–8 *o*	342
Commissions for taking affidavits, certain, made valid	1867–8 *o*	76
" " " " "	1870–1 *o*	42
" of the Peace. *See* Justices.		
" Proclamation substituted for renewal of, on demise of the Crown	1868 *c*	53
Commissioners Court, in Hébertville, establishment of	1861	181
" " (L. C.) Act respecting amended	1866	122
" for taking affidavits out of Canada, provisions as to	1863[1]	107

	Year.	Page.
Commissioners for taking affidavits out of Ontario, provisions as to..	1870–1 *o*	43
Act of 1863[1] repealed, with certain exceptions		43
Governor in Council may appoint Commissioners in Great Britain and Colonies		43
Other functionaries before whom affidavits may be taken		43
Such affidavits sufficient for Registration purposes		44
Certain informalities cured		44
" of Police. *See* Police.		
Common Law Procedure Act amended	1860	91
Secs. 326 and 327 repealed		91
Sec. 204 amended, certain endorsement to be made on record		91
Clerk of Crown to make certain lists		91
Sec. 205 amended, records in town causes, where and when to be entered		92
County Court, certain Superior Court cases may be sent to be tried at.		92
" " Amended	1860	59
Sec. 254 amended, and other Acts repealed		59
Chattels exempt from seizure—exception		59
Debtor may select chattels		60
" " Act of 1860 (p.p. 59, 60) amended	1861	66
Sec. 4 (sub-secs. 4 and 6) amended.		66
" " Amended	1861	96
Sec. 245 (as to Registration of Judgments) repealed		96
" " Act of 1861 (p.p. 96) repealed	1865[2]	95
" " Amended	1863[3]	70
Certain words to follow word "mortgagor," in sections 257, 258, and 259		70
Certain words to follow word "expiration," in section 249		71
" " Amended	1866	138
Security for costs, when may be obtained		138
Interest on verdicts in certain cases.		138
Equitable defences, doubts as to judgments on removed		138
Proceedings stayed, if suit for same cause pending out of U. C.		139

	Year.	Page.
Common Law Procedure Act amended,—*Continued,*	1866	138
Fi. fa. lands not to issue until return of *nulla bona* to writ against goods		139
No return of *nulla bona* till goods exhausted		139
" " And Act of 1866 amended as to executions	1867–8 *o*	147
C. L. P. Act, s. 252, and Act of 1866, ss. 5 and 6 repealed		148
Writs against goods and lands may issue together		148
No sale of lands until return of *nulla bona*		148
When *nulla bona* not to be returned,		148
Costs if debt made out of goods		148
Writs to have the same effect as heretofore		148
" " Amended	1867–8 *o*	144
Sects. 324, 328, and 271 repealed, and new sections substituted,		144–6
Costs when verdict less than $8		144
" in Inferior Court actions brought in Superior Courts		145
Judge's Certificates, forms of		145–6
Sheriffs, when entitled to poundage, &c		146
Sheriffs, redress, if charge excessive,		147
" " Amended	1870–1 *o*	39
Sections 110, 112, 113, 114, and 130 repealed, and sections 109 and 129 amended		39
Costs of issues to follow result		39
C. C. Judge may change venue		39
" " may grant leave to plead and demur		39
" " may issue Writs of Replevin		
" " Co. York, jurisdiction of under s. 129 of C. L. P. A		39
		39
Sheriff's liability for escape limited.		40
Pleadings, several without leave		40
Witnesses, exclusion from Court		40
Leave reserved for nonsuit, or verdict and no verdict, power of Court on motion		40
Corporations, service on railway, telegraph, or express		40
Pleadings, &c., when served on agent, time extended		40

	Year.	Page.
Common Law Procedure Act amended,—*Continued,*	1870–1 *c*	39
Taxation of bills of costs		41
Interpleader Act applied to Insolvent Act		41
County Court, sittings and terms of—Sheriffs not to attend		41
County of York—General Sessions, sittings of		41
" " *See* Chambers — County Courts — Judges — Superior Courts — Law Reform Act—Mandamus —Procedure—Replevin		
Common of Berthier and Isle due Pads, to determine rights in	1866	414
" Grosbois—*See* Grosbois		
" La Baie du Febvre—*See* Baie		
" Laprairie—*See* Laprairie		
" Yamaska—Partition of authorized	1861	184
Common School Fund—Income from to belong to Con. Rev. Fund,	1869 *o*	27
" " Lands—Income from to belong to Con. Rev. Fund	1869 *o*	27
" Schools—*See* Schools		
Communauté des Filles de St. Anne Incorporated	1860	636
" " Révérendes Sœurs de la Charité, Bytown, Act amended	1861	350
Community, General Hospital, Alms House, and Seminary of Learning of the Sisters of Charity of Ottawa, Charter amended	1863[2]	413
Commutation of Sentence—Powers of Crown	1869 *c*	287
" " Con. Stat. U. C. c. 115 repealed	1869 *c*	413
Compagnie (La) Canadienne de Caoutchouc de Montreal incorporated	1866	569
Companies. *See* Joint Stock—Mutual Insurance.		
Compromising criminal cases. *See* Larceny and other similar offences	1869 *c*	223
Compton High School incorporated	1860	27
Confederation. *See* British N. A. Act	1867–8 *o*	3–41
	1867 *c*	3–41
" Life Association incorporated	1871 *c*	179
Confirmation of Titles (L. C.), Act respecting continued	1860	31
Congrégation, St. Michel de Sorel incorporated	1863[2]	404
Congregational College of B. N. A. incorporated	1864	644
" Ministers', Widows', and Orphans' Fund Society incorporated	1860	655
Consideration for promise to answer for another, need not be in writing	1863[1]	113
Consignees, frauds on, punishment for, &c. *See* Larceny and other similar offences	1869 *c*	215

	Year.	Page.
Consolidated Copper Company incorporated	1864	564
Consolidated Revenue Fund, Dominion, Act respecting..	1868 *c*	36–7
" " " Appropriation must be recommended (B. N. A. Act)	1867–8 *o* 1867 *c*	13
" " Ontario, establishment of...	1867–8 *o*	59
" " " Appropriation must be preceded by message	1868–9 *o*	113
" " " Certain funds to form part of.....	1869 *o*	27
" Statutes (L. C.), Act respecting.....	1860	111–115
Conspirators against Her Majesty's Person and Government. *See* Crown and Government—Habeas Corpus.		
Constables, appointment of, Con. Stat. U. C. ch. 17 amended	1860	23
Magistrates may appoint at first Quarter Sessions in 1861.....		23
Oath of office		23
Continuance in office		23
" " Act of 1860, clause 2 amended.....	1861	103
" " " amended	1868–9 *o*	21
Magistrates may appoint at any sittings of sessions		21
" " by Board of Police, oath, &c.	1866	280, &c.
" " " form of oath amended.	1867–8 *o*	183
" " by Police Magistrates appointed under 1865,[1] c. 20	1865[1]	39
" " by Commissioners of Police, duties, &c.	1868 *c*	290
" " " Act of 1868 *c* amended and explained	1869 *c*	408
" " " duties, &c.....	1870–1 *o*	51
" " during exhibitions.....	1867–8 *o*	172
" " on Railways, duties, &c.....	1860	63
" " " "	1868 *c*	272
" Fees of to be as heretofore until changed. *See* Acts under Justices of the Peace—Criminal Law.	1868–9 *o*	41
Constitutions, Provincial (B. N. A. Act).....	1867 *c* 1867–8 *o*	14–19
Constituts (L. C.), Sale of, representing Seignorial dues...	1864	236
Consumers' Gas Company of Toronto, Charter amended...	1870–1 *o*	290
Contagious Diseases, "The Contagious Diseases Prevention Act, 1865."	1865[2]	38
Act for prevention of at Military and Naval Stations.....		38–46
" " among Animals, Act respecting.....	1865[2]	69–72
" " " " "The Animal Contagious Diseases Act, 1869."	1869 *c*	418–424
Act of 1865[2] repealed.....		424

	Year.	Page.
Contingent charges of departments of public service.....	1868 *c*	49
What shall be, how controlled and accounted for.		50
Stationery and stationery office		52
Controverted Elections. *See* Elections.		
Conveyances, Certificates on, as to married women. *See* Married Women.		
" to Religious Institutions. *See* Religious Institutions.		
" Voluntary, 27 Eliz. c. 4, amended.....	1867–8 *o*	75
Conveyancers, Registrars, &c., not to act as	1867–8 *o*	108
Convictions, Returns of. *See* Justices.		
Co-operative Associations, for trade, &c., formation of authorized. *See* Joint Stock Companies	1865[2]	85–91
Copartnership, Registration of.....	1869 *o*	39–42
Copper Coins. *See* Coins.		
Copyright, "The Copyright Act of 1868"	1868 *c*	148
How obtained, renewed, &c.....		150
Penalty for infringing, &c.		152
Inconsistent Acts repealed		152
" Department of Agriculture to have control of.	1868 *c*	148
" Foreign reprints of British works, duty imposed on. *See* Customs.....	1868 *c*	159
" *See* Trade Marks.		
Corn, Trees, &c., Malicious injuries to, punishment ..... *See* Malicious injuries.	1869 *c*	230
" " Stealing, punishment..... *See* Larceny and other similar offences.	1869 *c*	197, &c.
Cornwall, Presbyterian Church at, sale of lands authorized	1870–1 *o*	305
Coroners and Elisors, Act respecting Sheriff's to apply to. *See* Sheriffs.	1864	203
" Appointment of, by Lieut.-Governor	1867–8 *o*	93
" " one or more, to be in every City and Town.....	1866	240
" Duty of, in cases of homicide	1869 *c*	307
" " " " Con. Stat. Can. c. 102, respecting repealed.	1869 *c*	410
" Fees of to be as heretofore until changed	1868–9 *o*	41
Corporate Rights (L. C.) Con. Stat. L. C. c. 88, amended.	1865[2]	222
Corporations, service on Telegraph, Express or Railway, mode of ..... *See* Joint Stock—Insurance Co's.	1870–1 *o*	40
" Words constituting, to vest certain powers in	1867 *c* 1867–8 *o*	62 54
Corrupt Practices. *See* Elections.		
Costs in Trespass, or case where verdict less than $8.....	1867–8 *o*	144
Inferior Court actions, brought in Superior Courts		145
" of issues to follow result, unless Judge certifies ...	1870–1 *o*	39
" Security for. *See* Security for Costs.		

	Year.	Page.
Costs, Taxation of, Con. Stat. U. C. c. 35, s. 28, repealed, and new section substituted	1870–1 *o*	41
" *See* Alimony.		
Councillors. *See* Municipal Institutions.		
Counties and Electoral Divisions (B. N. A. Act)	1867 *c* 1867–8 *o*	10–33
County Accounts, auditing of. *See* Audit.		
" Attorneys, duty of under Act for speedy trial	1869 *c*	401
" " Fees to, for services under Act of 1869 (*c*)	1869 *o*	27
" Councils may raise money to purchase seed grain	1863[1]	3
" " " " " "	1865[1]	45
" " (L. C.) " " "	1863[1]	5
" " *See* Municipal Institutions.		
" Court Judges. *See* Judges of County Court.		
" Courts, certain Superior Court cases may be tried in	1860	92
" " Jurisdiction in Ejectment given to	1860	92, 3
Causes not removable from, unless debt or damage exceed $100, and leave given		93
" " Con. Stat. U. C. c. 15, amended	1863[2]	71
Secs. 67 and 68 amended		71
Parties suing included in s. 68, although not named in the record		71
Interpleader cases, proper Court		71
" " appeal in		72
" " Con. Stat. U. C. c. 15, amended	1865[2]	148
Sec. 5, amended and extended		148
Judges not to act as Conveyancers		148
" " Con. Stat. U. C. c. 15, amended "Law Reform Act of 1868"	1868–9 *o*	19
Secs. 13, 15, 33 to 66 and 69, repealed		19
" 67 and 68, and Act of 1863[2] amended		19–20
Terms and sittings of Courts		19
Equity jurisdiction abolished		19
Appeals from		20
Judges of, substituted for Recorders		22–3
Certain cases in Superior Courts may be tried in		23
Cases in may be tried at *Nisi Prius*; notice in such cases		24
Costs, record, judgment-roll, new trial, &c.		24–5
Clerk to provide books for Judges		24
Copies of notes		24
Issue to be tried without jury, unless notice given—procedure		25

	Year.	Page.
County Courts,—*Continued*,		
" " Con. Stat. U. C. c. 15, amended	1868–9 *o*	95
Sec. 2, repealed; secs. 3 and 6, repealed and new sections substituted.		95–6
Judges to hold office during pleasure.		95
No junior Judge to be appointed		96
General Sessions may be held simultaneously with		96
Junior Judge may preside in Division Courts		96
" " hold County and Surrogate Courts in certain cases		96
" " "Law Reform Act, 1868," amended	1869 *o*	21
Secs. 17, (sub-sec. 5) and 18, (sub-sec. 2), amended		22
Sec. 5, repealed, and C. S. U. C. c. 15, secs. 67 and 68, explained		23
Powers of Judges of Assize as to C. C. cases tried before him		21
When case marked "remanet."		21
Powers of C. C. Judge as to awards when Judge of Assize refers to arbitration		21
Decision under sec. 17, (sub-sec. 5), to be final		22
Court may give verdict on motion for new trial in certain cases		22
Sittings of, without jury		22
Certiorari, no proceedings *de novo*		22
" where jurisdiction ousted		22
Error not to lie on judgment unless over $100		23
" practice on, and appeal		23
Junior Judge, Co. York, may sit in Chambers		24
" " Common Law Procedure Act amended	1870–1 *o*	39
Sections 110, 112, 113, 114, and 130 repealed, and 109 and 129 amended.		39
"Law Reform Act, 1868," Sects. 2 and 3 repealed		41
Cost of Issues to follow result		39
Judges may change venue		39
" " issue Replevin Writs		39
Any number of pleas may be pleaded.		40
Witnesses may be put out of Court		40
Power of Court on motion on leave reserved		40
Service on Toronto Agents, time for		40
Taxation of Costs		41

	Year.	Page
County Courts,—*Continued*,	1870–1 *o*	
Terms and Sittings of, time for		41
Sheriff not to attend		41
" *See* Law Reform Act—Common Law Procedure—Judges of County Court.		
County of Middlesex Mutual Fire Insurance Company, name changed and certain powers granted to	1863[2]	290
Court Houses and Gaols (L. C.) Act amended as to per centage on moneys levied	1865[1]	24
Court of Chancery, Con. Stat. U. C. c. 12, sects. 66, 67, and 68 (as to registration of decrees repealed)	1861	96
" " Con. Stat. U. C. c. 12, amended	1865[1]	31
Jurisdiction as to Leases, Settled Estates, Minor's Estates, Revenue and Lunacy		31
Damages may be awarded in certain cases		31
Alimony, decree for may be registered		31
Lunacy, proceedings in		31–33
Sect. 73 amended		33
Absentee defendants, proceedings against		33
" " Trustees, &c. may apply to for advice,	1865[2]	146
" " Queen's Counsel may sit in	1866	134
" " Jurisdiction as to partition and sale of Real Estate	1868–9 *o*	169
" " Name of changed	1870–1 *o*	34
" " Referee in Chambers, appointment of,	1870–1 *o*	35
Court may make Rules as to:—		
Powers of Referee		35
" Local Masters		36
Fees not to be taken by Referee or Accountant		36
Salaries of Referee and Master in Ordinary		36
Master in Ordinary's Clerks may administer oaths		36
Securities in hands of Registrar vested in Accountant		37
On death, &c., of Accountant, property to vest in his successors		37
Certain orders and proceedings confirmed		37
" " *See* Acts under—Quieting Titles—Law Fees		
Court of Error and Appeal, Con. Stat. U.C. c. 13, amended,	1861	89
Sec. 5 repealed and new sec. substituted		89

	Year.	Page.
Court of Error and Appeal,—*Continued*,	1861	
Governor may appoint Presiding Judge		89
If no appointment who to preside		89
" " Presiding Judge, precedence of	1862	43
" " oath of office,		43
" " allowance to, if a retired Judge		43
C.S.U.C. c. 13, sec. 8 repealed and new sec. substituted.		44
Sittings of Court, time for		44
" " Presiding Judge, remuneration of	1868–9 *o*	5
" " Judges of, " "	1869 *o*	19
" " Act of 1862 amended	1868–9 *o*	109
Secs. 1 and 2 amended, and sec. 4 repealed and new sec. substituted		109
"Ontario" inserted in sec. 1, instead of "Upper Canada,"		109
"Presiding Judge" to be styled "Chief Justice of Appeal"		109
Sittings of Court		109
Notice of Rules, form of notice,		109–110
Quorum, what shall be		110
Con. Stat. U. C. c. 13, s. 52, as to service of notice of appeal, repealed		110
" " Con. Stat. U.C. c. 13 amended,	1870–1 *o*	38
Secs. 22, 23, 24, and 28 amended		38
Appeal in cases of motion for new trial for misdirection		38
Appeal in cases of motion to quash by-laws		38
Appeal in Quieting Title cases. *See* Quieting Titles		38
Appeal, time for limited. *See* Judges of Court of Error and Appeal		38
" " Criminal Cases, Appeal not to lie on point of law reserved.	1869 *c*	279
" " " " Con. Stat. U. C. c. 113, except secs. 5, 16, and 17, and enactments of Con. Stat. U. C. c. 13 inconsistent with 1869 (*c*) c. 29, repealed. *See* Procedure	1869 *c*	412
Court of Impeachment, Con. Stat. U. C. c. 14 amended	1866	133–4
" " abolished	1868–9 *o*	113
" Revision—*See* Acts under title Assessment		
" *See* Commissioners—Division—General Sessions—Quarter Sessions—Queen's Bench (L.C.)—Recorder's—Superior—Surrogate,		

	Year.	Page.
Courts, abolished (L.C.) where records shall be kept.....	1864	265
" Laws, offices, &c., continued (B. N. A. Act.....	1867 *c* 1867–8 *o*	29
" of Assize and *Nisi Prius*, Con. Stat. U. C. c. 11, s. 1 repealed.....	1866	136
When and where to be held.....		136
Cove Keepers, giving receipts, and not delivering, punishment	1869 *c*	216
" Receipts, Banks and others may take as collateral security.....	1865[2]	82
Penalty for giving, &c., false receipt.....		84
" " Banks and others may take as collateral security.....	1867 *c*	253–4
Penalty for giving, &c., false receipt		256
" " Act of 1867 (*c*) continued.....	1870 *c*	50
" Act of 1867 (*c*) repealed as to certain Banks, and Act of 1870 (*c*) repealed.....	1871 *c*	47
Banks and others may take as collateral security.....		38
Penalty for giving, &c., false receipt.....		44
Coyne, H. H. admission of as an Attorney.....	1865[2]	517
Credit Foncier (L. C.) Institution of established.....	1863[2]	229
" " Act of 1863[2] amended.....	1864	374
" " Institutions to make returns.....	1871 *c*	68
Credit Valley Railway Company, incorporated.....	1870–1 *o*	125
Crescent Petroleum Association of New York and Canada may hold and dispose of certain lands.....	1867–8 *o*	341
Crevier, P. A. J. admission of as a Notary.....	1863[1]	166
Criers, Fees of to be as heretofore until altered.....	1868–9 *o*	41
Criminal Law amendments—*See* following titles:—		
Aggression, lawless.		
Arms, unlawful training to use of.		
Army and Navy.		
Attainder.		
Coin.		
Commutation of Sentence.		
Crown and Government, better security of.		
Cruelty to Animals.		
Evidence.		
Extradition.		
Foreign Aggression.		
Forgery.		
Habeas Corpus.		
Indictments, vexatious.		
Justices of the Peace.		
Juvenile Offenders.		

	Year.	Page.
Criminal Law Amendments—*See* following titles:—*Continued,*		
Larceny and other similar offences.		
Malicious Injuries.		
Peace on Public Works.		
Perjury.		
Person, offences against the		
Procedure.		
Quarter Sessions.		
Recorder's Courts.		
Sentence of Death.		
Summary Convictions.		
" Trial.		
Vagrants.		
" Act respecting and to repeal certain enactments	1869 *c*	405
Acts repealed and exceptions		405–6
Special provisions as to Nova Scotia and New Brunswick		406–7
Transmission of recognizances, &c.		407
Seals to warrants		406
Certain Magistrates to have power of two Justices		407
Schedule of Acts repealed		408, &c.
" and Procedure, within exclusive power of Parliament of Canada. *See* B. N. A. Act	1867 *c* 1867–8 *o*	21
Crowland, Township, survey in, Act respecting	1862	77
Crown, Acts not to affect it, unless specially declared to do so	1867 *c* 1867–8 *o*	63 55
" and Government, Act for the better security of	1868 *c*	281–3
Act to commence 1st July, 1868.	1868 *c*	18
" " Act of 1868 (*c*), secs. 2 and 3 amended as to offences committed out of Canada	1869 *c*	138
" " Act of 1868 (*c*) and 1869 (*c*) amended and explained	1869 *c*	408–9
" " Con. Stat. U. C. c. 97 repealed.	1869 *c*	412
" Debtors, law amended as to rights of Crown against lands of,	1866	139
" Demise of, Legislatures not dissolved by	1868–9 *o* 1868 *c*	12 3
" Lands, "The Public Lands Act of 1860."	1860	6–15
Con. Stat. Can. c. 22 repealed		15
" " "The Free Grants and Homestead Act of 1868."	1867–8 *o*	72–5
Act of 1860 amended		72
" " Act of 1867–8 (*o*) amended	1868–9 *o*	55
Sec. 7 repealed and new sec. substituted, Locatee not to be under 18, nor have more than 200 acres		55

	Year.	Page.
Crown Lands.—*Continued*	1860	6–15
" " Patented as in U. C. and found to be in L. C., provisions respecting	1860	54
" " Remission of purchase money in certain cases,	1870–1 *o*	67
" " Sales of for taxes, Commissioner may t[illegible] as valid	1870–1 *o*	32
" " (Dominion) not for public works, management of	1868 *c*	99
" " Ordnance Reserves, powers of Commissioner of C. L. as to...	1860	11
" " " " Certain, vested in Crown...	1860	57
Allowance for road to Reformatory prison farm		57
" " " " Management of by Secretary of State	1868 *c*	98
See Acts under title "Mining."		
" " (L. C.), Reservation of wood-lands in new townships	1865	233
" Timber licenses, including road allowances. *See* Roads		
Cruelty to animals, Act respecting	1869 *c*	258–60
" Act of 1869 (*c*) amended and explained	1869 *c*	408–9
" Con. Stat. Can. c. 96 repealed	1869 *c*	410
" Act of 1869 (*c*) amended	1870 *c*	83
Bull-baiting, cock-fighting, &c., penalty for encouraging		83
" Powers of municipalities as to preventing	1866	224
See Animals, injuring.		
Crystal Lake Cemetery Company incorporated	1866	684
Cumberland Township, mode of running side lines in declared	1860	459
Curé of the Parish of Notre Dame. *See* Notre Dame...		
Currency and coinage, parliamentary power as to (B. N. A. Act)	1867 *c* 1867–8 *o*	20
Currency, Act respecting	1868 *c*	114–118
Con. Stat. Can. c. 15 and other Acts repealed		118
Denominations of Currency		115
" Act to establish one uniform for the Dominion,	1871 *c*	24
Con. Stat. Can. c. 15, Act of 1868 (*c*), except as to denominations of currency and other Acts repealed		24
To take effect 1st July, 1871		21
Denominations and Standards		21
Equivalents in Canada Currency for debts contracted in N. S. currency		22

	Year.	Page.
Currency, Act to establish one uniform for the Dominion, —*Continued*,	1871 *c*	24
Bank Notes and Gold Coins		22
Silver and Copper and Foreign Gold Coins,		23
Date and Country of Coins, evidence of		24
See Provincial Notes — Dominion Notes — Coin.		
Customs, Con. Stat. Can. c. 17 amended	1860	52
Free Ports of Entry, establishment of		52
" " " Fraudulent use of Invoices	1861	13
" " " Exportation of Arms may be prohibited	1863[2]	53
" " " Act of 1860 repealed, &c.	1866	13, &c.
" Act respecting	1867 *c*	88
Con. Stat. Can. c. 17, and all Acts in amendment thereof repealed		138
Preliminary provisions		88
Duties, exemptions, weights, and measures, currency, &c.		89
Entry inwards, place of entry, &c.		90
Report, coasting voyage, inland, &c.		92
General form, payment of duties, &c.		94
Port of Anapolis, Bras d'or		97
Goods damaged or lost, &c., free goods, tare		97
Valuation for duty, invoices, bills of sight, &c.		99
Powers of Collector for ensuring fair valuation		107
General provisions		
Warehousing Goods and Warehousing Ports,		110
Entry outwards, clearance, &c.		114
Steamers, inwards and outwards		116
Bills of Health		116
Smuggling and offences connected therewith		116, &c.
Procedure for enforcing penalties and forfeitures		124
Protection of Officers		131
Orders in Council, for what purposes, &c.		132
Miscellaneous provisions, repeal, &c.		135
Things done under repealed Acts		138
Schedule of Forms		139–143
" Act of 1866, part of sec. 9, as to Free Ports, repealed	1868 *c*	104
Act of 1867 (*c*), s. 133, as to forms of papers for Custom Houses, &c., repealed, and new section substituted		104
" Act of 1867 (*c*), ss. 30 and 31, as to mode of calculation for duties, amended	1870 *c*	36

	Year.	Page.
Customs,—*Continued.*		
" and Excise after Union (B. N. A. Act)	1867 *c* 1867–8 *o*	27–8
" Department of constituted	1868 *c*	101
" Duties of, Con. Stat. Can., c. 17, amended	1860	50
" " " " "	1861	12
" " " " "	1862	17
" " " " "	1864	27–30
" " " " "	1866	11–28
" " Act respecting	1867 *c*	143
Con. Stat. Can. c. 17 and amendments thereto repealed		138, 143 145
Tariff, free goods, prohibited goods, &c.		143–156
" " Act of 1867 (*c*) amended	1868 *c*	102
Secs. 1, 2, 3, 4, 7, 9, 12, and 15 repealed.		102
Repeal of old tariff, new tariff substituted		102
Free Goods		102
Value of Sugar for duty, how ascertained		102
Powers of Governor in Council		102–3
Goods from B. N. A. Provinces		103
" U. S. in case of Reciprocity		103
Prohibited Goods		103
Packages, what to be free		103
New duties, from what time to be in force		103
Drawback on duty-paid goods exported		103
Lumber, export duties on		104
Construction of Act		104
Schedules		105–114
" " Act of 1867 (*c*) amended as to Foreign Reprints of British Copyright Works.	1868 *c*	160
" " Act of 1868 (*c*) amended	1870 *c*	33
Tariff altered		33–36
Sec. 8 as to packages repealed		36
Value for duty, how determined		36–37
Inconsistent enactments repealed		36–37
Five per cent. added to all duties		37
When this Act shall be held to come into force		37
Drawback on iron in composite vessels		37
Duties in case of Reciprocity		37
Articles from B. N. A. Provinces		38
Construction of Act		38
Inland Revenue Act amended		38–40
Coasting Licenses, fees on vessels navigating without		40

	Year.	Page.
Customs, Duties of,—*Continued*,		
" " Act of 1870 (*c*) amended	1871 *c*	72
Sec. 11, imposing 5 per cent. additional duty repealed		72
Duties on Coal, Coke, Wheat, Flour, Salt, Peas, and Beans, Barley, Rye, Oats, Indian Corn, Buckwheat, and all other grain, Indian Meal, Oatmeal, and Flour or Meal of any other grain taken off		72
Materials used in Canadian manufacture may be transferred to free list.		72
Certain machinery may be admitted free		72
Duties in North Western Territories to be the same as in Manitoba		73
" " Tonnage dues for improving Harbours, *See* Harbours.		
D.		
Daggers, Bowie-knives, &c., carrying, punishment for ... *See* Person, offences against the.	1869 *c*	187
Dames Religieuses de Jésus-Marie, incorporated	1861	352
Darlington, sale of Glebe Lots in, authorized	1865[1]	140
Dead Letters. *See* Post Office.		
Death. *See* Capital Punishment.		
Deaths, Registration of. *See* Births, Marriages, & Deaths.		
Debentures, Municipal in exchange for others, how issued.	1869 *o*	66
" Negotiability of, suing upon, &c.	1866	204
Debt, Public, total amount of loans limited	1869 *c*	5
Debts, Public, of the several Provinces, provisions respecting (B. N. A. Act)	1867–8 *o* 1867 *c*	25
" Garnishment of, Division Courts. *See* Division Courts.		
Debtors, Absconding, Con. Stat. U. C. c. 25, s. 3, repealed.	1860	91
" Fraudulent (L.C.), Act 9, Geo. IV. c. 27, continued	1860	31
" Proceedings against Estates of, Act 9, Geo. IV. c. 28, continued	1860	31
Declaration. *See* Affirmation.		
Deeds, &c., Inducing to execute by fraud *See* Larceny and other similar offences.	1869 *c*	217
" Inducing to execute by threats *See* Larceny, and other similar offences.	1869 *c*	203
" Forging, punishment for *See* Forgery.	1869 *c*	158
" Larceny of, fraudulently destroying, &c., punishment *See* Larceny and other similar offences.	1869 *c*	194
" Passed before Notaries now deceased, Act to confirm	1864	264

	Year.	Page.
Deeds, &c., Registration of. *See* Registrars, &c.		
Defence of Canada, construction of Telegraph by Imperial Government	1862	6
" " Con. Stat. Can. c. 28, and 24 Vic. c. 4, respecting Public Works extended to works for defence	1865[2]	33–38
" " Act of 1865[2], s. 7, amended	1866	74
Compensation for lands taken in certain cases		74
" " Act of 1865[2] repealed, as to Ontario	1868–9 *o*	126
" " Works for, may be declared public works within this Act	1867 *c*	269
Powers of Minister of Public Works.		270
" under former Acts		270
Inconsistent enactments repealed		276
" " Expense of works, provision for	1868 *c*	89–90
See Militia and Defence—Public Works.		
Demise of the Crown, Legislatures to continue notwithstanding	1868 *c*	3
	1868–9 *o*	12
" " " Proclamation substituted for renewal of commissions on	1868 *c*	53
Denbigh, Township, attached to Addington County	1860	89
Dentistry, Act respecting	1867–8 *o*	204
Royal College of Dental Surgeons of Ontario, incorporated		204
Certificates to be granted by, &c.		206–7
Persons practising without a certificate, guilty of misdemeanour, &c.		207
Deodans abolished. *See* Procedure	1869 *c*	275
Departments. *See* Agriculture—Civil Service—Contingent charges — Customs — Finance—Justice—Marine and Fisheries—Militia—Public Works—Secretary of State.		
Depositions, Prisoner may inspect. *See* Procedure	1869 *c*	273
" Taken on one charge may be read in prosecution of others	1869 *c*	275
See Procedure—Justice of the Peace.		
Dereham and Ingersoll, agreement with Road Company, Act respecting	1861	135
" Township, Council may apply Clergy Reserve moneys for certain drainage works	1863[2]	207
Desbarats, George, Will of confirmed	1866	700
Des Barques, Island, Act for the better government of	1864	324
Descent, Aliens enabled to take and transmit by	1865[2]	72
Designs and Trade Marks. *See* Trade Marks.		
Dessaulles, L. A., and [illegible]y, P. E., Letters Patent to, for an invention authorized	1866	688
Detroit River Tunnel Company, incorporated	1870 *c*	178
Dilatory Pleas, Criminal cases, provisions as to	1869 *c*	270
Diocese. *See* Huron—Ontario—Peterborough—Toronto.		

	Year.	Page.
Directors of Companies, &c., Frauds by, punishment of... *See* Larceny and other similar offences.	1869 *c*	213
Disallowance of Bills by Queen. (B. N. A. Act)	1867–8 *o* 1867 *c*	13–19
Discipline on board Canadian Government Vessels— "The Canadian Government Vessels Discipline Act."	1870 *c*	55–60
Distillers. *See* Inland Revenue.		
District of Algoma. *See* Algoma.		
" Montreal Building Society, name changed ...	1863[1]	78
" Muskoka. *See* Muskoka.		
" Permanent Building Society, of Montreal. *See* District of Montreal Building Society.		
Ditches and Fences (L. C.), Inspectors, doubts as to validity of certain By-laws removed	1860	317
Division Courts, Writ of Replevin may issue from, in certain cases	1860	95–6
Procedure thereon		96
Goods taken under process of, not repleviable		96
" " Con. Stat. U.C. c. 19, s. 151, (as to exemption from seizure), repealed	1860	59
" " Con. Stat. U. C. c. 19, s. 146, (as to registration of judgments), repealed...	1861	96
" " Con. Stat. U. C. c. 19, amended	1864	194
Suit may be brought in Court nearest defendant's residence — service and execution in such cases		194
" " Con. Stat. U. C. c. 19, further amended.	1865[2]	148
Powers of County Judge to establish Division Courts		148
" " Recorder may hold in Cities	1866	279
" " " Act of 1866 repealed	1868–9 *o*	22
" " Suits of competency of, brought in higher Court, costs.....	1867–8 *o*	145
" " Con. Stat. U. C. c. 19, amended	1868–9 *o*	96
Secs. 93, 139, 141 and 175, amended.		102–3
Force and effect of judgments in, &c.		96
Entry of judgment in undisputed cases		96
Debts may be garnished, &c.		97
Service of order binds debts owing to debtor; payment afterwards...		98
Primary creditor may summon garnishee; service; judgment, &c....		98
Primary creditor may summon, &c., without obtaining judgment.....		99
Service, hearing and judgment in such cases.		99
All parties interested may defend ...		99
Service of summons binds debts; costs; when execution may issue.		100

	Year.	Page.
Division Courts—*Continued*,	1868–9 *o*	96
Application to discharge debt from primary creditors claim		101
Security from primary creditor; adverse claims; adjournments, &c.		101
Where set-off exceeds claim; process, &c.; execution of at a distance, or where no bailiff		102
Duty of bailiff and liability of him and sureties in such cases		102
Board of County Judges, additional rules by; clerks, &c., duties under.		103
Execution in, may be renewed		103
New trial in interpleader suits in		103
See Law Fees.		
Divorce, Act for the relief of John Horace Stevenson (1869, reserved)	1870 *c*	V.
Dogs, Larceny of, punishment. *See* Larceny and other similar offences	1869 *c*	193
" Protection of Sheep from	1863[2]	81
" " " and tax imposed on	1865[2]	168–171
" " " " "	1866	339
Act of 1865[2] repealed, and new provisions substituted		339–42
" " " Act of 1866 repealed, and new provisions substituted	1868–9 *o*	142
See Cruelty to Animals.		
Dominion Bank, incorporated	1869 *c*	478
" " Charter continued	1871 *c*	47
" Mutual Life Guarantee Assurance Company, incorporated	1869 *c*	513
" Notes, issue of, authorized	1868 *c*	121
Redemption of Provincial Notes; Banks may use Dominion Notes		118–123
" " Act of 1868 (*c*) amended	1870 *c*	40
Secs. 1 to 7, repealed		40
Amount of, and how secured		41
Arrangements for redemption		42
Publication of accounts respecting		42
" " Supplying, arrangements for	1871 *c*	28
" " Issue and redemption of, agents for		53
See Provincial Notes.		
Dominion Stock, creation of authorized, &c	1867 *c*	72
" " Five per cent. authorized	1871 *c*	53
" Telegraph Company, incorporated	1871 *c*	172
Doncaster, Township detached from Montcalm for electoral purposes, &c	1869 *c*	440
Doon and Galt Railway Company, incorporated	1865[1]	85
Dorchester (North) side lines of lots in, established	1863[1]	119

	Year.	Page.
Dower, Act for better assignment of	1861	92–96
" "The Dower Act of Ontario"	1868–9 *o*	28
Con. Stat. U. C. c. 28, and Act of 1861, repealed.		28
Out of what lands recoverable		29
Action of, how commenced, form of summons, service, &c.		29–31
Appearance and proceedings thereon		31–2
When action not maintainable, limitation of		33
Estimating damages—Costs		33
Judgment and proceedings thereon		33–38
" L. C. Release of by Children	1864	244
Drainage, "The Ontario Drainage Act"	1869 *o*	11
Advance of public money for, repayment, &c.		11–15
" Act of 1869 (*o*) amended	1870–1 *o*	69
Secs. 1 and 3 amended		69
Lateral drains, when may be used without charge		69
Surveys, preliminary expenses of		69
Rent charge, power to commute for		69
Roads of Municipalities liable under Act		70
Plans, scale of		70
" Powers of Commissioners of Agriculture and Public Works as to	1868–9 *o*	121
" " Municipalities as to	1866	228–231, 240, 263
" " " Act of 1866, sec. 282 (sub-s. 2) repealed, and new sec. substituted	1867–8 *o*	182
" " " Act of 1866, secs. on pages 228–231, repealed and new provisions substituted	1868–9 *o*	234–238
" " " Act of 1868–9 (*o*), amended as to the petitioners for works	1869 *o*	65
Dresden Great Western Oil Company, incorporated	1866	588
Driving, Furious, injuries by, punishment for. *See* Person, offences against the	1869 *c*	178
Drugs (L. C.) Sale of, Con. Stat. L. C. cap. 71, amended	1864	271
Druggist. *See* Pharmacy.		
Drummond and Arthabaska Counties Railway Company, incorporated	1860	488
" " " Charter amended.	1861	223
" " New Municipalities erected in.	1863[2]	192
Drummondville Bridge at, powers of Municipalities of Grantham, &c., as to	1860	425
" Church property at, disposal of	1861	375
" Mining Company of Canada East, incorporated	1863[2]	370
Duck, Wild. *See* Game.		

	Year.	Page.
Du Loup Gold Company, incorporated	1864	471
Dumble, J. H., admission of, to practice law	1863[2]	419
Du Moine and des Barques Islands, Act for better government of	1864	324
Dundas, Town, Act respecting debt amended	1860	450
Dundee, Indian Lands in, Act to change tenure of	1864	321
" " Act of 1864 amended	1871 *c*	105
Durham, " Act respecting	1860	425–8
Act 19, 20 V. cap. 4, repealed		426
" Mining and Smelting Company, incorporated	1865[1]	69
Duties. *See* Bills, Customs, Inland Revenue, Taverns, &c.		
E.		
Eastern Townships Bank, charter amended	1864	376
" " " continued	1871 *c*	47
" " Eldorado Gold and Copper Mining Company incorporated	1864	461
Eastwood and Berlin Railway Company, charter amended	1860	488
Ecclesiastical Society of St. Hyacinthe. *See* Société Ecclesiastique, &c.		
Ecclesiastical Society of St. John in R. C. Diocese of Kingston incorporated	1866	673
Eclectic system of medicine, Act respecting	1861	331
" " *See* Acts under title "Medicine."		
Education, Provincial Legislatures powers as to	1867 *c* 1867–8 *o*	23
" Society of District of Quebec, charter amended	1865[1]	129
" (L. C.) Public, Con. Stat. Can. c. 15 amended	1865[2]	225
" " " " "	1866	124–6
" *See* Schools.		
Effingham, Township, attached to Addington	1860	89
Eggs of game birds, not to be destroyed. *See* Game.		
Egress from public buildings, to regulate means of	1866	75
Ejectment, jurisdiction given to Co. Courts in certain cases	1860	92
" *See* Overholding Tenants.		
Election Law (L. C.), amended as to registration of voters	1861	56
" " " " "	1863[2]	57
" Laws, continued until otherwise provided	1867 *c* 1867–8 *o*	10–18
Elections for House of Commons, in cases of vacancy	1868 *c*	6–9
" " "The Interim Parliamentary Elections Act, 1871."	1871 *c*	88–92
" Legislative Assembly of Canada, "The Corrupt Practices Prevention Act, 1860."	1860	47
Con. Stat. Can. c. 6 amended		47–50
" " " " (L. C.)	1861	56
" " " " (L. C.)	1863[2]	57
" " " "	1866	61–65
" " Who may vote at	1866	170
See Parliament of Canada.		

	Year.	Page.
Elections,—*Continued*,		
" Legislative Assembly of Ontario who may vote at, Act of 1866 as to, amended	1867–8 *o*	178
" " Meaning of "Parliamentary Elections" in Act of 1867–8 (*o*)	1868–9 *o*	114
" " "The Election Law of 1868."	1868–9 *o*	56
Con. Stat. Can. c. 6, and Acts of 1860 and 1866, pp. 61–65, and other inconsistent enactments, repealed, as far as relates to Ontario		56
Who may and may not vote		56–7
Registration and list of voters		58
Lists incorrect, proceedings on		60–1
Returning officers, qualifications, &c.		62
Voting, when, where, and how		63–73
Fraudulent practices, penalties, keeping the peace, &c.		74–85
" " Act of 1868–9 (*o*) amended	1869 *o*	19
Sec. 25, certain words inserted in		19
Property qualification of members abolished		19
" " "The Controverted Elections Act of 1871."	1870–1 *o*	13–26
Con. Stat. Can. c. 7 repealed		26
" " In cases of vacancy arising	1868–9 *o*	16, 17
See Legislative Assembly of Ontario.		
" Council of Canada, postponement of	1866	712
See Legislative Council.		
" of Municipal Officers. *See* Municipal Institutions.		
Electoral Divisions (B. N. A. Act)	1867 *c* 1867–8 *o*	33
Electric Telegraph Companies. *See* Joint Stock Companies, telegraph.		
Elgin, County, control of London and Port Stanley gravelled road, continued in County Council	1863[1]	118
" Presbyterian Church, sale of lands of	1864	638
Elmsley, Hon. John, Act for relief of trustees of	1868–9 *o*	343
Elora, Village of, Gilkison's survey annulled in part	1869 *o*	201
Certain tax sale confirmed		202
Ely, Survey of part of Township confirmed	1865[1]	378
Embezzlement by Clerks, Servants, &c., punishment. *See* Larceny and other similar offences.	1869 *c*	207, &c.
" " Municipal Officers, punishment	1866	196
" " Officers of Banks, punishment	1871 *c*	43
" " Partners, punishment. *See* Larceny and other similar offences	1869 *c*	200

	Year.	Page.
Emigrants. *See* Immigration		
Enacting clause, form of	1867 *c*	57
	1867–8 *o*	49
Engines, Traction on highways, to authorize the use of	1867–8 *o*	192–5
English and Canadian Mining Company, incorporated	1865[2]	460
" Burial Ground, Quebec, to restrict interments in	1860	324–6
Enlistment, Foreign, for better enforcement of Act respecting	1865[1]	9
Enquets (L. C.), when Prothonotary may take. *See* Judicature	1864	235–6
Enquiries respecting public matters (Ontario)	1867–8 *o*	69
" " " part of s. 2 of 1867–8 (*o*), repealed	1868–9 *o*	114
" " " (Canada)	1868 *c*	61
Entomological Societies, powers and duties of	1870–1 *o*	72
Equitable Defences, doubts as to effect of, removed	1866	138
" Liens not to prevail against registered instruments	1865[2]	110
" " " "	1867–8 *o*	122
Inconsistent enactments repealed		105
Equity Jurisdiction of County Courts abolished	1868–9 *o*	19
" of Redemption, sale of under execution, C. L. P. Act, amended	1863[2]	70
Ericson, John, Patent for Caloric Engine	1861	390
Erie and Niagara Railway Company. *See* Fort Erie Railway Company.		
" Extension Railway Company, incorporated	1867–8 *o*	82
" " " name of changed, &c. *See* Canada Southern Railway	1869 *o*	83
Error and Appeal. *See* Court of Error and Appeal.		
" on County Court Judgments. *See* County Courts.		
Escott Mining Company of Canada, incorporated	1864	546
Escoumains, Municipality of constituted	1863[1]	22
Esplanade, Toronto, agreement between certain Railway Companies confirmed	1865[1]	74
Essex County, Registry, Books to be delivered to Registrar of County of Wayne	1870–1 *o*	80
Estate Bills, Lieut. Governor may refer to Judges to report on	1870–1 *o*	33
Estates, Auctions of, Law as to amended. *See* Auctions	1867–8 *o*	155
" Settled, &c., Jurisdiction of Chancery as to	1865[1]	31
European Assurance Society, &c., Bonds of may be received as sureties of public officers	1864	75–76
" " " " "	1868–9 *o*	132
" " " " "	1868 *c*	61
Evidence, Civil Matters, "The Evidence Act, 1869"	1869 *o*	31
Con. Stat. U. C. cap. 32, amended.		31
Witnesses not incapacitated by crime or interest—parties to suits		31–2

	Year.	Page.
Evidence, Civil Matters,—*Continued*, ..	1869 *o*	
Husband and wife, cases of.....		32
Criminating questions need not be answered		32
Personal Representatives, cases of.....		32
" " Taking of, to be used in other countries.....	1868 *c*	314–6
Evidence, Criminal Cases, Law respecting to be the same as Law in Civil Cases.....	1866 1869 *c*	137 273
" " Forgery, competency of witnesses...	1869 *c*	169
" " Depositions taken on one charge may be read in prosecution or others.....	1869 *c*	275
Subpœnaing witnesses in Canada, but without jurisdiction...		275
Witnesses confined in Penitentiary, &c.....		275–6
Affirmation instead of oath.....		276
Crime or interest not to incapacitate.....		276
Previous statements in writing, cross-examination as to.....		276
Previous conviction, proof of....		276
Attesting witness, when not necessary.....		277
Comparison of hand-writing....		277
Witness, how far a party may discredit his own.....		277
Contradictory statements, proof of.....		277
" " Con. Stat. U. C. c. 32, secs. 3 and 4, and Act of 1866, repealed ...	1869 *c*	412–413
" " Carnal knowledge, not necessary to prove emission of seed. *See* Person, offences against the.....	1869 *c*	185
" Proof of Acts of Parliament.....	1867–8 *o* 1867 *c*	56 64
" *See* as to admissibility of certified copies of documents—Registrars—Railways—Joint Stock Companies—Crown Lands—Municipal Institutions—*&c.*		
Ewart, Thomas, Act for the relief of his representatives...	1861	386
Excise. *See* Customs—Inland Revenue—Manitoba.		
Execution against Executors, &c., sales under declared valid.....	1863	72
" " Lands, when to issue.....	1866	139
" " " and goods may issue simultaneously.....	1867–8 *o*	147–8
" " Municipal Corporations, proceedings on.	1866	205

	Year.	Page.
Execution,—*Continued*,		
" Duration of Writs, C. L. P. Act, s. 249, amended	1863[2]	70
" Equity of Redemption, sale of under, C. L. P. Act amended	1863[2]	70
" Exemptions from, Con. Stat. U. C. c. 19, s. 151 and c. 22, s. 254, amended—		
2 V. (L. C.) c. 28, repealed	1860	59, 60
List of articles exempted		59, 60
" " Act of 1860, s. 4 (sub-s.s. 4 and 6) and other statutes, amended	1861	66
" of process may be completed in Junior County on separation	1864	228
" " " " "	1866	161–2
Inconsistent enactments repealed.		288
" of process (L. C.), sales under, Act respecting	1864	230
" Sheriff's Fees. *See* Sheriffs.		
" *See* Division Courts.		
Executive power under B. N. A. Act	1867 *c* 1867–8 *o*	4–14
Executors and Administrators, Sale of lands under execution against, declared valid	1863[2]	72
" " Power to sell land in certain cases	1865[2]	140
Distribution of Assets after notice — Covenants — Agreements–Rents–&c.		143–4
On deficiency, creditors to rank *pari passu*		145
Limitation of suit in case of refusal to pay		145
Applications to Court of Chancery for advice		146
" " Realty, power of to convey	1869 *o*	36–8
" " Mortgages, may assign or release	1868–9 *o*	40
" and Trustees, certain powers conferred on	1868–9 *o*	229
Investment of trust moneys in the past and future		229
May pay or compound debts, &c.		229
When powers not to be exercised.		229
Exhibitions, Public. *See* Acts under titles, Agriculture —Municipal Institutions.		
" " (L. C.), Act respecting	1862	39
Expeditions against a friendly power, Act to prevent	1865[1]	3
" " " " Act of 1865[1] continued.	1868 *c*	16
Experimental Farm, Council of Agricultural Association may establish. *See* Agriculture.	1867–8 *o*	160
Explosive Substances, Injuring by, punishment for *See* Person, offences against the.	1869 *c*	176, 185 228, 242

	Year.	Page.
Ex post facto, Repeal of Acts not	1867–8 *o*	55
	1867 *c*	63
Express Corporations, service on, mode of	1870–1 *o*	40
Extortion. Penalties for attempting	1869 *c*	201–2
See Larceny and other similar offences.		
Extradition of fugitive offenders in Foreign countries	1860	91
Con. Stat. U, C. c. 96, repealed.		91
" " " Con. Stat. Can. c. 89, amended.	1861	19
Secs. 1, 2 and 3, repealed, and new sections substituted		19–20
" " " Treaty with U. S. of 9th Aug. 1842, confirmed (1868 (*c*) reserved)	1869 *c*	XI.–XIV.
Con. Stat. Can. c. 89, and Act of 1861, repealed		XIV.
" " " Act of 1869 (*c*) amended	1870 *c*	78
Part of Sec. 1, repealed		78
Eyre, Thomas, Conveyance to, by J. S. Campbell, confirmed	1867–8 *o*	351
F.		
Fabrique Meetings, Presidency of, Act to regulate. *See* Churches, &c.	1860	322
Fabriques Mutual Assurance Associations, Act amended	1865 [2]	489
Factors and Agents, frauds by, punishment for. *See* Larceny and other similar offences.	1869 *c*	210
" " Giving receipts and not delivering. *See* Larceny and other similar offences.	1869 *c*	216
Fair Ground, Oxford, Act respecting	1869 *o*	141
Fairs Public, County Councils may establish	1870–1 *o*	68
False Pretences, obtaining property by	1869 *c*	216
Indictment, evidence, punishment		216
See Larceny and other similar offences.		
False Receipts. *See* Warehouse.		
Farm, Experimental, Council of Agriculture may establish. *See* Agriculture.	1867–8 *o*	160
Fee Fund. *See* Law Fees.		
Fees, Sheriffs. *See* Sheriffs.		
" (L. C.) to persons employed by Justices of the Peace, Act 6 W. 4 c. 19, continued	1860	32
Felony, Further security of Crown and Government. *See* Crown and Government.		
" Persons charged with, may be found guilty of assault in certain cases. *See* Procedure	1869 *c*	177, 274
" Punishment in cases not punishable by death. *See* Procedure.	1869 *c*	281
" Removal of prisoners from insecure gaol	1866	140
" " " "	1868 *c*	292
" " " " Act of 1868 (*c*) amended and explained	1869 *c*	408

	Year.	Page.
Felony, Removal of prisoners, &c.—*Continued*,		
" " " " Act of 1866, repealed. *See* Penitentiaries	1869 *c*	413
Female Convicts, Quebec, (Reformatory Prisons)	1871 *c*	109
Fences and Ditches (L. C.), Inspectors of, doubts as to certain by-laws removed	1860	317
" Line, Con. Stat. U. C. c. 57, amended	1868–9 *o*	255, 6
" Malicious injuries to, punishment for. *See* Malicious Injuries	1869 *c*	233
" Stealing of, punishment for. *See* Larceny and other similar offences	1869 *c*	197
Fenelon Falls, Minden, Haliburton, and Northern Lakes Steam Navigation Co'y, incorporated	1866	578
" " Railway Company, incorporated	1870–1 *o*	165
Fenian Invasion, 1870, indemnity of Ministers for expenditure	1871 *c*	19
Fergus, Elora, and Guelph Railway Co'y, incorporated	1864	413
" St. Andrew's Church and Manse property at, provisions respecting	1863[2]	410
Ferries, Act respecting, Licenses, &c.	1870 *c*	92–4
" Municipalities may regulate	1866	233
Feudal rights and duties, abolition of	1860	192–6
Filles de Ste. Anne (La Communauté des) incorporated	1860	636
Finance, Department of, constituted	1869 *c*	20, 1
" " Office of Deputy Inspector General abolished	1870 *c*	31
Fire, accidents by, investigation of, Con. Stat. Can. c. 88, extended to country parts	1860	86
" " " Con. Stat. Can. c. 88 amended	1861	87
" Duties with respect to, in police villages	1866	247
" Insurance Companies. *See* Insurance Companies		
" Malicious injuries by, punishment for. *See* Malicious Injuries	1869 *c*	225, &c., 233
First Baptist Church of Montreal, incorporated	1861	373
Fishery Act, amended as to offences committed in New Brunswick	1861	27
Fishing and Fisheries, Con. Stat. Can. c. 62 respecting, amended	1865[2]	48–65
" " "The Fisheries Act"	1868 *c*	177–195
Con. Stat. Can. c. 62, and Statute of 1865[2], repealed		190
" by foreign vessels, Act respecting	1868 *c*	195
Governor may grant licenses to foreign vessels		195
Powers to certain officers as to vessels infringing		195
Forfeiture, provisions as to, &c., &c		196–9
" " Act of 1868 (*c*), amended	1870 *c*	54

	Year.	Page.
Fishing, by foreign vessels,—*Continued,*	1870 *c*	
Sec, 3 repealed and new section substituted		54–5
" " Act of 1868 (*c*), amended	1871 *c*	96
Secs. 5 and 6 repealed and new sections substituted		96
Custody and sale of vessels, &c. seized		96
Appropriation of proceeds		97
Fish Ponds, Fisheries, &c., Malicious injuries to, punishment, &c. *See* Malicious Injuries	1869 *c*	235
Fitzroy Township, how side lines should be run in	1863[1]	32
Fixtures, Trees, &c., stealing, punishment for, &c. *See* Larceny and other similar offences.	1869 *c*	195, 210
Flanagan, John, relief as to the estate of, and power to dispose of part thereof	1870–1 *o*	359
Flour and Meal, inspection of, Con. Stat. Can. c. 47, amended	1860	60
Secs. 17 and 18, amended		60, 1
Inspector at Toronto may appoint assistants		60
How flour classified and branded		60, 1
Time for renewing samples extended		61
Interpretation clause		61
Fog-signals by vessels. *See* Navigation.		
Foley, Hon. M. H., admission as a Barrister	1864	668
Ford, David B. O.. Act for the relief of his representatives.	1862	282
" " Act of 1862, amended	1869 *o*	209
Foreign Aggression. *See* Aggression.		
" Countries, bringing stolen property from, into Canada, punishment for, &c. *See* Larceny and other similar offences.	1869 *c*	221
" " Persons injured in Canada dying abroad, provisions as to	1861	21
" " Trade with, Act to encourage	1860	51
See Customs—Extradition.		
" Enlistment, conviction of persons contravening facilitated	1865[1]	9
" Insurance Companies. *See* Insurance.		
" Judgments and Decrees, suits on, Act respecting.	1860	58
" Reprints. *See* Reprints.		
Forestalling, Prevention of, Municipalities may pass by-laws for	1866	236
" " Act of 1866, amended	1867–8 *o*	182
Forests. *See* Timber.		
Forfeited Estates, Act respecting	1861	100
Forgery, Laws amended and consolidated	1869 *c*	149
Forging, Bank notes or paper, or engraving plates for making		155–8
" Bills and Notes, agent making, &c., without authority		159

	Year.	Page.
Forgery, Forging,—*Continued*,	1869 *c*	
" Debentures, Stock, Exchequer Bills, &c.		153, 160
" Deeds, Wills, Bills of Exchange, Bonds.		159, 166
" Marriage Licenses, Registers, &c.		164
" Names of Judges, Recognizances		163–4
" Notarial Acts, Registers of Deeds, &c.		162
" Orders, &c. of Justices of the Peace		163
" Private or Trade Marks		160
" Public Registers, Books of Public Funds		150
" Railway Tickets		161–2
" Records, Process, Instruments of Evidence		161–2
Seals of H. M., Governor, &c.		149
" Stamps or Stamped Paper		154
" Transfers of Stock, personating owner,		150
Demanding property on forged instruments		165
Cases not otherwise provided for		165
Procedure, indictments, &c.		167
Search for paper, implements, &c.		168
Witnesses, competency of—punishments, &c.		169
Accessories, punishment of		170
" Act of 1869 (*c*), amended and explained	1869 *c*	409
" Con. Stat. Can. c. 94, and Con. Stat. U. C. c. 101, except sec. 2, repealed	1869 *c*	410–12
" of Stamps, stamped paper, &c., under Provincial Acts	1868 *c*	286–7
Forms, deviation from (Interpetation Act)	1867–8 *o*	54
" " "	1867 *c*	62
Fort Erie Railway Company, "The Erie and Niagara Railway Company Act of 1863."	1863[2]	307
Charter amended, name changed		307–16
See Erie and Niagara Railway		
Fortification. *See* Defence.		
Fournier, A., and Anctil, J., admission of as Notaries	1865[2]	519
Frauds by Agents, Factors, Trustees, &c., punishment of. *See* Larceny and other similar offences.	1869 *c*	210
" in Sales or Mortgages (Law of Property and Trusts Act), punishment for, &c.	1865[2]	141
" punishment of cases otherwise unprovided for. *See* Procedure	1869 *c*	281
Fraudulent Debtors (L. C.) Act 9 G. 4, c. 27, continued	1860	31
" Preferences. *See* Insolvency.		
Fredericton and St. Mary's Bridge Company, incorporated.	1871 *c*	168
Free Baptist Missionary Society, U. C., incorporated	1865[1]	139
" Goods. *See* Customs.		
" Grant Territory, to encourage settlement in.	1870–1 *o*	31–2
" Grants and Homestead Act of 1868."	1867–8 *o*	72–5
" " " Act of 1867–8 (*o*), amended.	1868–9 *o*	55
Sec. 7 repealed and new section substituted		55
Locatee not to be under 18 years nor to have more than 200 acres		55
See Acts under title Crown Lands.		

	Year.	Page.
Free Ports, establishment of	1860	52
" " abolished after 15th September, 1866. *See* Customs	1866	13
French Canadian Butchers Benevolent Society of Montreal, incorporated	1864	616
" Language may be used in Parliament	1867–8 *o* 1867 *c*	30
Friends' Seminary, Act to incorporate the Trustees of	1870–1 *o*	324
Frontenac, Townships of Miller and Canonto attached to	1860	89
" Lennox and Addington united	1860	89
" " " by-laws and debentures confirmed	1865[1]	47
Frontier, for the repression of outrages on	1865[1]	3–9
" " " " Act of 1865[1] continued. *See* Aggression	1868 *c*	16
Fruit Growers' Associations. *See* Agriculture.		
Fruits, Vegetables, Malicious injuries to, punishment. *See* Malicious Injuries.	1869 *c*	230
" " Stealing, &c., punishment. *See* Larceny and other similar offences	1869 *c*	197
Fugitive Felons from U. S. *See* Extradition.		
Furs, protection of certain animals. *See* Game.		
G.		
Gage, H. M., assurances under her marriage settlement confirmed	1866	703
" Nathan, bequest under his will confirmed	1861	383
" " Act respecting his will	1862	286
Gainsborough, Township, exempted from certain liabilities of the County of Lincoln	1863[1]	31
Game, better protection of, Con. Stat. U. C. c. 61, repealed	1860	109
General provisions as to time for hunting		109–111
" " Act of 1860, repealed	1867–8 *o*	77
General provisions as to time for hunting		77–79
" " Act of 1867–8 (*o*) amended	1868–9 *o*	44
Secs. 2, 3, 5, 6, 8, and 15 amended. Provisions as to Beaver, Duck, Fisher, Goose, Hare, Mink, Muskrat, Otter, Sable, Snipe, Wild Swan, Woodcock		44
" " Acts of 1867–8 (*o*) and 1868–9 (*o*) amended	1870–1 *o*	110
Act of 1867–8, (*o*) secs. 2, 5, 6, 12, and 15, amended Act of 1868–9, (*o*) secs. 3 and 4, amended		110–111

	Year.	Page.
Game, better protection of,—*Continued*,.....	1870–1 *o*	
Provisions as to Cariboo, Deer, Duck, Elk, Fur-bearing Animals, Moose, Quail, Snipe, Woodcock.....		110
Poison not to be used to kill animals		111
Penalty for infringement of Act		111
" (L. C.) 22 V. c. 103 respecting, amended.....	1860	319
Games, winning money by cheating at, punishment, &c.	1869 *c*	217
See Larceny and other similar offences.....		
Gamon, Charles, admission of as a Barrister.....	1868–9 *o*	366
Gananoque, Water Power Company, incorporated.....	1867–8 *o*	321
" and Rideau Railway Company incorporated	1870–1 *o*	195
Gaols and Court Houses (L. C.) Con, Stat. L. C. c. 109 amended.....	1865[1]	24
" Asylums, &c., inspection of. *See* Asylums		
" Unsafe, removal of prisoners from.....	1866	140
" " " "	1868 *c*	292
" " " " Act of 1868 (*c*) amended and explained.....	1869 *c*	408
" " " " Act of 1866 repealed	1869 *c*	413
See Penitentiaries.		
" " Repair of, on report of inspector	1867–8 *o*	140
See Municipal Institutions		
Garafraxa, Township of, divided into two municipalities	1868–9 *o*	45
Garnisheeing debts. *See* Division Courts.		
Gas and Water Companies. *See* Joint Stock Companies		
Gaspe and Rimouski, boundaries of altered.....	1865[2]	235
" " Saguenay, Act 22, Vic. ch. 62, extended to rivers in.....	1861	28
" Bay Mining Company, Act respecting.....	1865[2]	458
" " South, and York divided into two municipalities	1866	421
Gauging. *See* Weighing—Weights and measures.		
Gazette, Canada. *See* Canada Gazette.		
" Ontario. *See* Ontario Gazette.		
General Hospital of District of Richelieu, incorporated....	1860	647
General Sessions of the Peace, Courts of General Quarter Sessions to be known as	1868–9 *o*	20
See Quarter Sessions.		
Sittings to be semi-annually, except in County of York.....		20
Constables, appointment of, at any sittings.....		21
County Accounts, auditing of, &c.....		21
Justices' Returns, how and when to be made.....		21
Recorders' jurisdiction transferred to...		23
Recognizances to appear at Recorders' Courts shall oblige to appear at G. S.		26
" " Other Courts may be held simultaneously with.....	1868–9 *o*	96

	Year.	Page.
General Sessions of the Peace,—*Continued*,		
" " Sittings, time for changed in County of York	1870–1 *o*	41
Geological Survey, appropriation for revived and continued	1864	76
" " of Canada, Act respecting	1868 *c*	231–2
Georgian Bay Lumber Association, incorporated	1870–1 *o*	263
German Benevolent Society of Quebec, incorporated	1863[2]	400
" Society of Montreal, incorporated	1865[1]	147
Girls' Home and Public Nursery of the City of Toronto, incorporated	1863[1]	158
Glengarry County, Agricultural Society of, certain lands in the village of Williamstown, vested in	1870–1 *o*	252
Glenwood Cemetery Company of the Town of Picton, incorporated	1870–1 *o*	334
Globe Printing Company, incorporated	1866	601
Gloucester and Osgoode Townships, declared to be in Rideau Division	1863[1]	24
Goderich Township, re-survey of confirmed	1861	122
" " Sale of lands in, by Church Society of the Diocese of Huron authorized	1869 *o*	184
Gold Mines, "The Gold Mining Act"	1864	77–87
" " "The Gold Mining Amendment Act of 1865."	1865[2]	46
Act of 1864 amended		46
" and Silver Mines, "The Gold and Silver Mining Act of 1868"	1867–8 *o*	94–104
Acts of 1864 and 1865[2] repealed.		94
" " Act of 1867–8 (*o*), sec. 40 repealed	1868–9 *o*	114
" " "The General Mining Act of 1869"	1868–9 *o*	170–179
Act of 1867–8 (*o*) repealed		170
" " Larceny from, &c., punishment for. *See* Larceny, and other similar offences.	1869 *c*	198–200
" " Malicious injuries to, punishment *See* Malicious injuries.	1869 *c*	233
Goodhue, Hon. G. J., deed for distribution of estate of confirmed	1870–1 *o*	345
Good Shepherd Asylum, charter amended	1864	620
" Templars. *See* Grand.		
Goods and Lands, Executions against may issue together. *See* Execution.	1867–8 *o*	147
Goose, Wild. *See* Game.		
Gore Bank, Acts respecting amended and consolidated	1860	508–522
" " Charter amended	1863[1]	134–8
" " Charter further amended	1869 *c*	452–5
" " Charter continued	1869 *c*	448
" " Amalgamation of, with Canadian Bank of Commerce, agreement as to confirmed, and provisions respecting	1870 *c*	105

	Year.	Page.
Gore District Mutual Fire Insurance Company, powers extended	1867–8 *o*	282
" of Toronto, Boy's Industrial School of, incorporated.	1862	246
Governor General and Privy Council, provisions as to, (B. N. A. Act)	1867–8 *o* 1867 *c*	5
" " Salary of	1867 *c* 1867–8 *o*	25
" " " fixed (1869 reserved)	1870 *c*	III.
" " to be a Corporation Sole	1868 *c*	38
Grain, Act for the Inspection of	1863[1]	7–13
Grammar School Fund, income from, to belong to Con. Rev. Fund	1868–9 *o*	29
" " Income Fund, income from, to belong to Con. Rev. Fund	1868–9 *o*	29
" " Lands, income from, to belong to Con. Rev. Fund	1868–9 *o*	29
" " " Power to remit purchase money in certain cases	1870–1 *o*	67
" Schools. *See* Schools.		
Grand and Subordinate Divisions of the Sons of Temperance of Canada East, incorporated	1864	604
Grand Division and Subordinate Divisions of the Order of the Sons of Temperance in C. W., charter continued.	1861	16
" " " &c., &c., charter continued	1862	27
" " " &c., &c., " "	1863[2]	54
" " " &c., &c., charter revived and amended	1863[2]	397
" Junction Railway Company, charter revived	1870 *c*	18[illegible]
" " " Municipalities may grant aid to	1870–1 *o*	13
" River Navigation Company, Act respecting	1867–8 *o*	315
" " " " Powers of Brantford as to, enlarged	1870–1 *o*	238
" Temple and Subordinate Temples of the Independent Order of Good Templars of Canada, incorporated	1864	600
" Trunk Railway Co., "The Grand Trunk Arrangements Act 1862"	1862	111–122
" " " Errors in Act of 1862 amended.	1863[2]	292
" " " "The Grand Trunk Railway Act 1867"	1867 *c*	311
Act of 1862 amended		311–314
" " " Arrangement as to Toronto Esplanade confirmed	1865[1]	74
" " " " with Buffalo and Lake Huron R. W. Co., confirmed	1866	492
" " " " with Buffalo and Lake Huron R. W. Co., of 1870 confirmed	1870 *c*	164

	Year.	Page.
Grand Trunk Railway Co., Arrangements,—*Continued,*		
" " " " with Montreal and Champlain R. W. Co., confirmed	1864	393
" " " " with Town of Brantford confirmed	1870–1 *o*	226
See Montreal City, Grand Trunk R. W. Co		
Grantham, Wendover and Simpson, powers of Municipality as to Bridge at Drummondville	1860	425
" Municipality of, constituted	1863[2]	193
Grants, Free. *See* Free Grants and Homesteads		
Grants, to certain Sectarian Colleges, provision as to	1867–8 *o*	61
" " " "	1868–9 *o*	4
Gray, John, doubts under his will removed	1864	652
Great Western Railway Co., Act to allow conversion of preference shares	1869 *c*	494
" " " Charter amended	1870 *c*	174–8
" " " Act consolidating financial affairs	1871 *c*	132–7
" " " Arrangement as to Toronto Esplanade confirmed	1865[1]	74
" " " " with Canadian Government confirmed	1869 *c*	491
" " " " with Town of Brantford confirmed	1870–1 *o*	226
" " " Empowered to make a branch to Oil Springs, &c.	1863[1]	33–39
Grenville, Township, Act to settle boundary lines and titles in	1866	457
Grey and Simcoe Railway Co., incorporated	1865[1]	93
" " " Charter amended	1867–8 *o*	210
" County, By-law and debentures confirmed	1861	107
Grimes, James, sale of his real estate authorized.	1863[1]	167
Grimsby, concession line in, established	1860	457
Grosbois, Common of, (L. C.) Act 9 G. 4 c. 32, continued	1860	31
" " " "	1861	17
" " " "	1862	28
" " " "	1863[2]	54
" " " "	1864	191–2
" " " "	1865[1]	12
" " " "	1866	66
Grove, C. C. and Uebelhoer, N., may construct a Railway in Township of Bertie	1870–1 *o*	240
Growing Timber, protection of. *See* Timber		
Guelph Board of Trade, incorporated	1867–8 *o*	307
" " Act of 1867–8, (*o*) secs. 22 and 23, repealed	1868–9 *o*	114
" General Hospital, incorporated	1861	333
" Town, Debt of, Act to consolidate	1860	448
" " St. George's Church, sale of lands authorized	1860	658

	Year.	Page.
Gunpowder, Power of Municipalities to regulate keeping, &c., of	1866	238
" Sale of in Police Villages, regulations as to	1866	248
" and explosive substances, injuries by, punishment. *See* Malicious Injuries	1869 *c*	228
" " Making with felonious intent. *See* Malicious Injuries	1869 *c*	242
" " Unlawful use of. *See* Person, offences against the	1869 *c*	176–185
" Storage of near Montreal and Quebec regulated	1864	278
Gzowski, C. S. and Macpherson, D. L., Letters Patent to for an invention authorized	1866	692
H.		
Habeas Corpus, 31 Charles II., respecting, extended	1866	141
In what cases, and by whom awarded		141
Proceedings in case of disobedience to writ		142
" for enquiry into truth of matters		143
Certiorari for production of papers, &c.		143
Appeal, proceedings thereon		144
Act to extend to writs issued under English Acts		144
" " Suspension of, in cases of lawless aggression	1866	3
Certain persons may be detained without bail until 8th June, 1867		3–4
" " " in cases of lawless aggression	1867 *c*	289
Certain persons may be detained without bail until end of Session next after 1st December, 1868		289
" " " in cases of lawless aggression	1870 *c*	3
Certain persons may be detained without bail until end of Session next after 1st January, 1871		3
Halifax Banking Company, provisions as to its circulation	1870 *c*	50
" " " " " "	1871 *c*	45
" Industrial School, imprisonment of juvenile offenders in	1870 *c*	87–8

	Year.	Page.
Halifax—*Continued.*		
" Mining Company, incorporated	1864	517
Ham, North, part of Wolfestown annexed to	1864	318
" " and South, divided into two Municipalities.	1863[2]	195
Hamilton and Lake Erie Railway Company, incorporated.	1869 *o*	106
" " " " charter amended.	1870–1 *o*	152
" Port Dover Railway, Acts amended	1860	473
" " " Act of 1860, amended.	1863[1]	40
" " " " 1863[1] amended.	1865[1]	85
" " " " " revived, &c	1866	501
" " " Charter revived for purpose of realizing and getting in debts, moneys and assets	1869 *o*	105
Hamilton Board of Trade Incorporated	1864	328
" " " Charter amended	1866	431
" Children's Industrial School, incorporated	1864	612
" City, debt of, Act to consolidate	1861	112
" " Debenture debt, act to reconstitute, &c	1864	335
" " " Act of 1864 amended	1866	429
" " " " explained, &c.	1868–9 *o*	46
" " McNab Street W. M. Church, Trustees empowered to sell certain lands	1869 *o*	184
" " United to County for judicial purposes	1868–9 *o*	22
" " Water Works, act for the construction of amended	1860	434
" " " vested in the Corporation	1861	115
" " Jewish Congregation of Anshe-Sholem incorporated	1863[1]	94
" Masonic Hall Association, incorporated	1863[1]	82
" " " Charter revived	1870–1 *o*	291
" Mutual Fire Insurance Co., incorporated	1868–9 *o*	339
" Powder Company, incorporated	1862	185
" Township, road allowance in, established	1865[2]	389
Harbour Police, Act respecting	1868 *c*	199
" " Act of 1868 (*c*) amended and explained	1869 *c*	408
" of Quebec. *See* Quebec Harbour		
Harbours, Powers of Municipalities, as to	1866	235
" " " Act of 1866 extended to Counties	1867–8 *o*	235
" and Channels at certain Ports, duties may be imposed for improving	1869 *c*	432
" " Act of 1869 (*c*) amended and extended	1870 *c*	68
Sec. 2 amended as to payment of duty		68
How enforced if not paid		69
Act extended to certain ports in Nova Scotia		69
Harris, P. P. Letters Patent to, for an invention authorized	1866	685

	Year.	Page.
Hart, Harriott Judith, sale of her immovable property authorized	1863[1]	106
" " Act of 1863[1] amended	1869 *o*	213
Hartford Oil Company, may hold and convey certain lands	1866	592
Harvey Hill Mining and Smelting Company incorporated	1863[2]	351
Hastings, registration of titles, period for extended	1860	33
" " " "	1861	18
" " " "	1862	28
" " " "	1863[2]	55
" " " "	1864	192
" " " "	1865[1]	13
" " " "	1866	67
" " " "	1867–8 *o*	92
" County, Consolidation of part of debt	1862	57
" " collection of taxes in	1867–8 *o*	242
Havalah Gold Mining Company incorporated	1864	486
Haveloch, Township of described and constituted	1862	104
Hawkers and Petty Chapmen, licensing of	1866	233
" " Act of 1866 amended	1867–8 *o*	182
" " " "	1868–9 *o*	239
Hay and straw (L. C.), standard weight of established	1860	22
Health. *See* Public Health—Quarantine—Trinity House Montreal.		
Hébertville, Commissioners' Court allowed to be established in	1861	181
Hellmuth College, Act respecting. *See* London Collegiate Institute	1867–8 *o*	287
" Ladies' College incorporated	1868–9 *o*	333
Hemingford Township, divided into two municipalities	1862	104
Henderson, Charlotte, settlement of By-lands, Ottawa, confirmed	1866	706
" James, to make valid an indenture to	1867–8 *o*	343
Herchmer, C. L., conveyance of lands provided for	1864	666
Hersey, Z. S. M., certain powers as to real estate of, granted to C. M. Hersey	1869 *o*	210
Hides (Raw) and Leather, inspection of regulated	1864	174–181
" " Act of 1864 amended	1866	77
Secs. 16, 19, and 35 amended		78
Green raw hides must be inspected in certain cases		77
Reckoning and marking weights.		78
Fees to and liability of inspector		78
Fine for offences against Act		78
" " Acts of 1864 and 1866 amended	1870 *c*	97
Inspector to keep books, make returns, and give security		97
Penalty for contravention, how recoverable, &c.		98
Secs. 29 and 30 of Statute of 1864 repealed		98

	Year.	Page.
High School of Quebec, charter amended	1865[1]	128
" Schools. *See* Schools, Common and Grammar		
Hinchinbrooke, 1st and 2nd congregations of, in connection with the U. P. Church of N. A., incorporated	1862	108
Holidays, meaning of	1867 *c*	60
	1867–8 *o*	52
Homestead. *See* Free Grants.		
Homicide, indictment, punishment for, &c. *See* Person, offences against the,	1869 *c*	171
Horse stealing, Municipalities may offer rewards as to	1866	273
Horses. *See* Cattle and other animals.		
Horticulture. *See* Agriculture.		
Hospitals, &c., inspection of. *See* Asylums, Hospitals, &c.		
House of Commons. *See* Parliament of Canada.		
" Correction, erection of, &c., powers of municipalities	1866	282
" " (L. C.) Con. Stat. L. C. c. 109, s. 15, amended	1865[1]	24
" Industry and Refuge, erection of, commitment to, &c.	1866	282–5
" " Act of 1866 amended	1867–8 *o*	183
Housebreaking, punishment for. *See* Larceny and other similar offences	1869 *c*	203–5
Hudson, Protestant burial ground at, vested in incumbent and churchwardens of St. James' Church, Vaudreuil	1866	683
Hudson's Bay Company, Rupert's Land Act, 1868" (Imperial)	1869 *c*	III–V
" " Loan for paying authorized	1869 *c*	4
" " " Doubts as to Act of 1869 (*c*) removed	1870 *c*	6
" " " Act of 1869 (*c*), section 3, amended	1871 *c*	20
" " *See* North-West Territory.		
Huggard, J. T., admission of, as a barrister	1864	669
Huguenin, J., and Lefebvre, J., admission as Notaries	1861	391
Humane Society of Canada, incorporated	1864	614
Humphrey, Act to unite Township of, with others. *See* Watt	1868–9 *o*	273
Huntingdon Copper Company, incorporated	1864	572
Huntley, Township of, side line established	1870–1 *o*	244
Huron and Bruce, certain Townships detached from Bruce	1862	55
" " to facilitate the separation of	1865[1]	380
" " By-Law and Debentures legalized	1866	428
" and Erie Savings and Loan Society, amalgamation of with London Permanent Building and Savings' Society	1865[1]	104
" " may amalgamate with the Western Counties Permanent Building and Savings' Society	1866	634

	Year.	Page.
Huron,—*Continued,*		
" Church Society of Diocese of, arrangement with Diocese of Toronto, confirmed...	1861	366
" " conveyance to by Rev. M. Boomer, confirmed.....	1869 *o*	183
" " Sale of Lands in Tp. of Brantford..	1870–1 *o*	295
" " " " Goderich...	1869 *o*	184
" College, incorporated.....	1863[1]	87
" " Act of Incorporation, amended..... .	1868–9 *o*	266–7
" Indians of La Jeune Lorette, to regulate the cutting of wood in their reserve.....	1864	323
Husband neglecting to maintain wife or children, punishment. *See* Person, offences against the.....	1869 *c*	176
Hypothecs, Privileges and Registry Offices, L. C. *See* Registration.		
I.		
Iberville Academy, charter amended.....	1864	611
" District, Con. Stat. L. C. cap. 26, amended as to water courses	1866	425
Ile du Pads and Berthier, to determine rights in Commons of	1866	414
Immigration to be under Minister of Agriculture.....	1862	26
" " " "	1868 *c*	147
Act of 1862, repealed, *See* Agriculture.		148
" and Immigrants, Con. Stat. Can. c. 40, amended	1862	26
" " " " " "	1864	103
" " "The Immigration Act of 1869."	1869 *c*	32–44
Con. Stat. Can. cap. 40, Acts of 1862 and 1864, and other Acts repealed.		45
" " *See* Acts under title Passengers.		
Impeachment, Court of, Con. Stat. U. C. cap. 14 respecting, amended	1866	133
" " abolished, Con. Stat. U. C. c. 14 and Act of 1866, repealed.....	1868–9 *o*	113
Imperial Guarantee Loan, Sinking Fund for payment of, arrangements confirmed	1860	17
Importation of Game protected. *See* Game.		
Imprisonment for Debt, Con. Stat. U. C. cap, 24, sec. 21, (as to registration of judgments) amended	1861	96
" " Con. Stat. U. C. c. 24, sec. 41, amended..	1864	193
" " Insolvent in gaol may apply for discharge.....	1869 *c*	124
" where to be, when not expressly mentioned.....	1867–8 *o* 1867 *c*	53 62
Incorporation of Manufacturing, Mining, &c., Companies by charter. *See* Joint Stock Companies.		

	Year.	Page.
Incumbrances, (L. C.) on real property. *See* Registration of Titles (L. C.)		
Indemnity to Members of Gov. of Canada for contravention of Audit Act.....	1866	49
" " " for excessive expenditures.....	1871 *c*	19
" " House of Commons, "The Members Indemnity Act".....	1867 *c*	67–70
" " " for sitting and voting, &c.....	1868 *c*	9–12
" " Legislative Assembly and Council of Canada, Con. Stat. Can. c. 3, amended.....	1860	45–6
" " Leg. of Ontario, "The Members Indemnity Act".....	1869 *o*	16–19
" " Senate, Act respecting.....	1867 *c*	67
Independence of Parliament. *See* Parliament of Canada—Legislative Assembly of Ontario.		
Indian Lands, Governor may extend Act 23 V. c. 2 to.....	1860	7
" and property, management of, Act respecting.....	1860	665
" " " by Sec'y of State	1868 *c*	91–100
" " " Act of 1868, (*c*) extended.....	1869 *c*	22–27
" in Dundee, to change the tenure of.....	1864	321
" " time for redemption of rents extended.....	1871 *c*	105
" in Durham, Act respecting	1860	425–8
Act 19, 20 V. c. 24, repealed		426
" Title to certain held in trust, confirmed.....	1866	73
Indians, Sale of liquor to prohibited	1860	88
Con. Stat. Can. c. 9, s. 3, repealed, and new section substituted...		88
" " " prohibited	1868 *c*	93
" " " Act of 1868 (*c*) extended	1869 *c*	22–27
" Gradual enfranchisement of, and management of their affairs.....	1869 *c*	22–7
Con. Stat. Can. c. 9, repealed.....		27
" Huron, at Lorette, may regulate cutting of wood.	1864	323
Indictable offences. *See* Accessories—Justices of the Peace.		
Indictments, amendment at trial. *See* Procedure	1869 *c*	277–8
" Forms of, provisions as to. *See* Procedure...	1869 *c*	266
" Prisoners entitled to copy	1869 *c*	273
" " " " Con. Stat. U. C. c. 110 repealed....	1869 *c*	412
" Recorder's Courts transferred to General Sessions	1868–9 *o*	23

	Year.	Page.
Indictments—*Continued*,		
" Vexatious, to prevent	1861	22
" " "	1869 *c*	269
Act of 1861 repealed	1869 *c*	411
" *See* also subjects to which Indictments relate.		
Industrial Designs. *See* Trade Marks.		
" Farm, Municipalities may acquire land for	1866	241
Commitments to		286
" Home. *See* Newsboys	1870–1*o*	340
Industrie, Village of, incorporated as town of Joliette	1863[2]	122
" *See* Benevolent and Mutual Aid Society of	1863[2]	402
Infants, Estates of, jurisdiction of Chancery as to	1865[1]	31
Informers, suing for penalties, to give security for costs	1864	227
Ingersoll, Town, incorporated and divided into Wards	1860	439
" " Act to consolidate the debt of	1865[1]	50
" " and Dereham, agreement with Road Company, Act respecting	1861	135
Injuries to property. *See* Malicious injuries.		
" the person. *See* Person, offences against the.		
Inland Revenue, Con. Stat. Can. c. 19 respecting duties of excise, &c., amended	1862	18–23
" Acts respecting amended and consolidated	1864	30–62
Con. Stat. Can. c. 19, and Act of 1862 repealed		30
" Act of 1864 amended, and better provision for collection of duties made.	1865[2]	17–26
" Acts of 1864 and 1865[2] amended	1866	28–35
" Act respecting	1867 *c*	156–211
Acts of 1864, 1865[2] and 1866 repealed		156
" "Inland Revenue Act of 1868"	1868 *c*	137
Act of 1867 (*c*) construed		137, 142
Additional duty on spirits and duty on petroleum		137
Petroleum must be inspected and bear a certain test		139
" Refiners of, to be licensed and subject to excise laws		138
" Inspection and inspector's fees		141
" Tobacco, "The Act respecting Raw Tobacco"	1868 *c*	143
Act for better securing payment of the duty on		143–46
Act of 1867 (*c*) secs. 110 and 157, amended and sec. 171, repealed		145, 6
" Act of 1867 (*c*) amended	1870 *c*	38
Sec. 31, sub-s. 6, 7, and 8 repealed, and new sections substituted		38
Sec. 31 and sub-s. 9, new proviso added		39
Molasses may be manufactured into spirits in bond		39
Drawback on duty-paid grain in distilleries		39

	Year.	Page.
Inland Revenue—*Continued,*	1870 *c*	
Construction of Act		40
Coasting licenses, fees for navigating without		40
" "Inland Revenue Act of 1868" and Act of 1870 (*c*) amended	1871 *c*	83
Act of 1868 (*c*), sec. 7, amended, certain products of petroleum to be free of duty		83
Act of 1868 (*c*), sec, 11, amended, fire test of petroleum altered		83
Certain other products of may be added to free list		83
Act of 1870 (*c*), sec. 19, amended, duty on spirits made from molasses altered		83
Duties of excise in Manitoba, power to alter		84
" Department of, constituted	1868 *c*	135–6
" Manitoba. *See* Manitoba.		
" Water Transportation Company incorporated	1869 *c*	145
Inn, Tavern, and Shop Licenses. *See* Taverns.		
Inquiries. *See* Enquiries.		
Insane prisoners, how dealt with. *See* Procedure	1869 *c*	283
" *See* Asylums for.		
Insectiverous birds, Act for the protection of. *See* Birds.	1864	272–4
Insolvency, "The Insolvent Act of 1864."	1864	105–146
" "The Insolvent Act of 1864" amended	1865[2]	74–81
" "The Insolvent Act of 1869."	1869 *c*	82–137
Acts of 1864 and 1865[2] repealed		128
" Act of 1869 (*c*) amended	1870 *c*	99
Certain appointments of assignees confirmed		99
Assignee's partner not to act as attorney for insolvent		99
Interpretation clause amended		99
Appeal or revision in Nova Scotia		99
" Act of 1869 (*c*) amended	1871 *c*	102
Secs. 1, 31, 52, 122, 123, and 145, amended		102–4
Certain persons to be deemed Traders		102
First Meeting of Creditors		102
Remuneration of Interim Assignee		103
Oaths under the Act of 1869		103
Examination of Insolvent		103
Interim Assignee may appoint a deputy		103
Discharge of security given under sec. 32, after notice		103
Disqualification of Judge or Assignee by relationship		104

	Year.	Page.
Insolvency—*Continued,*	1871 *c*	102
Nomination of Official Assignees		104
Inconsistent enactments repealed		104
" Of Banks. *See* Banks.		
Insolvents, certain certificates to, confirmed	1861	101
Inspection of Ashes. *See* Pot and Pearl.		
" Asylums. *See* Asylums.		
" Butter. *See* Butter.		
" Fences and Ditches. *See* Fences.		
" Flour and Meal. *See* Flour.		
" Hides and Leather. *See* Hides.		
" Registry Offices. *See* Registrars, &c.		
" Steamboats. *See* Steamboats.		
" Wheat and other grain. *See* Wheat,		
Inspectors, &c. of Police of Montreal and Quebec. Name of office changed	1862	37
Institut Canadien Français de la Cité d'Ottawa incorporated	1865[2]	481
" " Act of incorporation amended	1866	651
" des Artizans, Canadiens de Montreal incorporated	1866	659
Insurance cases, perjury in, what shall be, &c. *See* Perjury	1869 *c*	246
" Companies, Foreign fire, Act respecting	1860	82–85
" " " Act of 1860 amended	1863[1]	110–1
" " Act respecting	1868 *c*	125–135
Acts of 1860 and 1863[1] repealed		131–2
" " Act of 1868 (*c*) amended	1871 *c*	69
Sec. 7 amended, in what securities deposits shall be made		69
How estimated, deposits to be in securities instead of money		70
Provisions when a company becomes insolvent		70–71
When it ceases to do business in Canada		71
Commencement and application of Act		72
" " Rate of interest on investments	1860	86
" " Mutual. *See* Mutual Insurance Companies.		
" Fire, relief against breach of covenant to insure (Law of Property and Trusts Act)	1865[2]	138
" Life. *See* Life Insurance.		
Intercolonial Railway, Provisions as to in Union Act	1867 *c*, 1867–8 *o*	32
" Imperial Act respecting loan for "The Canada Railway Loan Act 1867."	1867 *c*, 1867–8 *o*	43–45
" Act respecting the construction of	1867 *c*	277–283

	Year.	Page.
Intercolonial Railway—*Continued,*		
" Secs. 5 to 22 of "The Railway Act 1868" (31 Vic. c. 68.) to apply to	1868 *c*	232
Interest, on verdicts from rendering, in certain cases	1866	138
" Parliament to make laws respecting	1867 *c* / 1867–8 *o*	20
Interim Elections, "The Interim Parliamentary Elections Act 1871"	1871 *c*	88–92
International Bank of Canada, charter repealed	1863 [2]	228
" Bridge Company, time for completing bridge extended	1860	497
" " time for completing bridge extended	1863 [1]	54
" " Acts relating to amended	1865 [2]	447
Directors, number of may be reduced		447
" majority to be a quorum		448
" may vote by proxy		448
Meetings may be held anywhere		448
" " Charter amended	1866	542
Secretary and Treasurer may be appointed		543
Power to borrow one million dollars on bonds, &c.		543
" " Act respecting	1869 *c*	507
Time for building extended		508
Location of, may be changed		508
May amalgamate with other corporations		508
Provisions respecting amalgamation		508–510
Capital Stock to be personalty		510
Liability of Stockholders and Directors		510
Power to borrow money, &c.		511
Rights of Stockholders as to voting		511
Interplead, Bailee or Carrier may, Con. Stat. U. C. c. 30, amended	1869 *o*	35
Interpleading, Con. Stat. U. C. c, 30, amended as to County Courts	1863 [2]	71
In what court proceedings to be had		71
Right of appeal given		72
" Con. Stat. U. C. c. 30, amended	1865 [1]	37
Sec. 8 repealed and new section substituted		37
Sheriffs may obtain summons, in case of claim to goods taken in execution		37–8
" Act of 1865,[1] sec. 2, amended	1870–1 *o*	41

	Year.	Page.
Interpleading—*Continued,*	1870–1 *o*	
" Act applied to Insolvent Act of 1869		41
See Division Courts.		
Interpetration of certain words in Ontario Statutes..... "Affirmed," "County," "Crown," "Gender," "Herein," "Her Majesty," "Holiday," "Lieutenant-Governor," "Lieut.-Governor acting by proclamation," "Lt.-Governor in Council," "Magistrate," "May," "Month," "Name," "Next," "Now," "Number," "Oath," "Perjury," "Person," "Proclamation," "Queen," "Register," "Registrar," "Securities," "Security," "Shall," "Superior Courts," "Sureties." "Sworn," "Two Justices," "United Kingdom," "United States," "Writing," "Written."	1867–8 *o*	49–53
" of certain of above and following words in Dominion Statutes..... "Governor," "Governor General," "Governor in Chief," "Governor in Council," "Governor of Canada."	1867 *c*	58–60
" *See* Act respecting the Statutes.		
" (L. C.) Consolidated Statutes.....	1860	111–115
Intestacy, distribution of assets in case of—limitation of suits for personalty.....	1865[2]	145
Intimidating provincial legislature, punishment for attempting	1868 *c*	287
Intoxicating liquors, "The Temperance Act of 1864." ...	1864	146
" " near public works. *See* Peace.		
" " (L. C.) Municipal Act amended as to by-laws for sale of.....	1866	126–130
" " *See* Tavern.		
Invasion. *See* Habeas Corpus.		
Inventions. *See* Patents for.		
Investing money, Registrars, &c., not to act as agents for	1865[2]	97
" " " "	1867–8 *o*	108
Inconsistent enactments repealed.....		105
Invoices. *See* Customs.		
Irish Protestant Benevolent Society of Montreal incorporated.....	1865[1]	148
Islands of Dumoine and des Barques, Act for the better government of.....	1864	324
Isle-aux-Grues, laws establishing the municipality of declared to be in force	1865[1]	22
" Jésus, Turnpike Road Company incorporated	1862	217
Isolated Risk, Fire Insurance Company incorporated ...	1871 *c*	187
Issues. *See* Common Law Procedure.		

J.	Year.	Page.
Jackson, Robert, will of, confirmed	1866	702
Jacques Cartier Bank incorporated	1861	243
" Charter amended	1863[2]	226
" " continued	1871 *c*	47
Jarvis, W. B., settlement of estate by	1867–8 *o*	343
Jay, P. E. and Dessaulles, L. A., letters patent to for an invention authorized	1866	688
Jeffery Hale's Hospital of the City of Quebec incorporated	1865[2]	495
" Sunday School " "	1865[2]	493
Jewish Congregation of Anshe-Sholem at Hamilton incorporated	1863[1]	94
Johnston, Sir W., trustees enabled to sell real estate of	1864	655
Joint debtors, actions against, where some are absentees	1863[1]	114
Joint Stock Co.'s Gas and Water, Con. Stat. Can. c. 65 extended to parish and township municipalities	1860	81
" " " "The Joint Stock Companies General Clauses Consolidation Act."	1861	30–39
" " " Municipalities may authorize laying of pipes	1866	226–242
" " " " may take stock in.		226
See Joint Stock Companies Acts of 1869 *c* (*infra.*)		
" " Manufacturing, Mining, &c., &c., Con. Stat. Can., c. 63, amended	1860	67
" " " Con. Stat. Can., c. 63, amended	1861	39
" " " " " applied to Petroleum Co.	1865[2]	85
" " " "The Joint Stock Companies' General Clauses Consolidation Act."	1861	30–39
Act to be incorporated with special Acts incorporating Joint Stock Companies		31
" " " "The Joint Stock Company's Judicial Incorporation Act."	1860	67–80
" " " Act of 1860, pp. 67-80 amended	1861	40
" " " Incorporation by letters patent	1864	181–190
" " " Act of 1864 amended	1865[2]	84
" " " " "	1866	77
" " " Act of 1864, sub-s. 10 of s. 1 amended	1868–9 *o*	231
" " " Acts of 1860 (pp. 67–80) and 1864, and amendments		

	Year.	Page.
Joint Stock Co.'s, Manufacturing, Mining, &c.-*Continued*, thereto, repealed.....	1869 *c*	79
See Joint Stock Companies (*infra.*)		
" " Road, Con. Stat. U. C., c. 49, amended	1860	106–9
" " " " " "	1865[1]	43–4
" " " " " "	1865[2]	162–5
" " " " " "	1867–8 *o*	185–9
" " " " Certain articles exempted from toll	1868–9 *o*	232
See Joint Stock Companies, Manufacturing, &c. (*supra*) Acts of 1861, 1864, 1865[2], and 1866.		
"Joint Stock Companies' (*infra.*) Acts of 1869 (*c*).		
" " " " (L.C.) Con. Stat. L. C., c. 70, amended	1866	133
" " Telegraph, "The Joint Stock Companies' General Clauses Consolidation Act."	1861	30–39
" " " Con. Stat. Can., c. 67, ss. 1—7, and 10–13, repealed....	1869 *c*	79
" " " Con. Stat. Can., c. 67, amended.....	1869 *c*	81
See Joint Stock Companies (*infra.*) Acts of 1869 (*c*).		
" " "Canada Joint Stock Companies Clauses Act 1869.".....	1869 *c*	59–67
Provisions to apply to any company hereafter incorporated by special Act, excepting Banks, Railways, and Insurance Companies.....		60
" " "Canada Joint Stock Companies Letters Patent Act 1869."	1869 *c*	67
Con. Stat. Can. c. 63, 23 Vic. c. 31, (1860 pp. 67–80) 27, 28 Vic. c. 23 (1864 pp. 181–190) all amendments thereof and ss. 1–7 & 10–13 of Con. Stat. Can. c. 67 repealed		79
Gov. in Coun. may incorporate any company except Banks, Railways and Insurance Companies—how charter obtained—powers of companies—service on companies &c.		67–89
See Co-operative—Charitable.....		
Joliette, County, boundaries altered, &c.....	1864	275
" " and Berthier, limits of altered for electoral purposes	1869 *c*	439
" Town, incorporated.....	1863[2]	122
Jones, Hon. Charles, Act for the relief of his devisees....	1863[1]	103

	Year.	Page.
Judges of County Court, Appointment of, (B.N.A. Act)	1867 *c* 1867–8 *o*	24
" " " Board of, to make rules as to Clerks and Bailiffs	1868–9 *o*	103
" " " Impeachment of, Con. Stat. U. C. c. 14 amended	1866	133–4
" " " " Court for, abolished	1868–9 *o*	113
" " " Office to be held during pleasure	1868–9 *o*	95
Senior and Junior Judges, duties of		96
" " " " " during good behaviour	1869 *o*	31
" " " Salaries, travelling expenses	1868 *c*	40
" " " " &c., Act of 1868 (*c*) amended	1869 *c*	30
" " " Substituted for Recorders	1868–9 *o*	22
See County Courts.		
" Court of Error and Appeal, Chief Justice may sit in any Superior Court	1870–1 *o*	34–5
" " " Chief Justice, remuneration of	1868–9 *o*	5
" " " Presiding Judge, Governor may appoint	1861	89
" " " " precedence of	1862	43
oath of, allowance to		43
" " " " allowance to, if a retired Judge	1869 *c*	30
" " " Remuneration of	1869 *o*	19, 20
See Court of Error and Appeal.		
" Courts of Q. B. and C. P., Pensions of, Con. Stat. U. C. c. 10, amended	1866	135
See Judges of Superior Courts.		
" " Q. B. (L. C.) not disqualified in certain cases	1865[2]	220
" Superior Courts, Appointment and tenure of office (B. N. A. Act)	1867 *c* 1867–8 *o*	24
" " " Estate bills may be referred to.	1870–1 *o*	33
" " " May sit in any Superior Court.	1870–1 *o*	34, 5
" " " Salaries, retiring allowances, &c.	1868 *c*	38
" " " " &c., Act of 1868 (*c*) amended	1869 *c*	28, 9
" " " " of, increased	1868–9 *o*	5
See Chambers—Judges of Courts of Q. B. and C. P.—Superior Courts.		
Judgments, Division Court, force and effect of	1868–9 *o*	96
" Registration of abolished	1861	96–8
" (L. C.) of Q. B. and Superior Courts, rendering of facilitated	1866	100
Judicature, Provisions respecting (B. N. A. Act)	1867 *c* 1867–8 *o*	24

	Year.	Page.
Judicature, (L. C.) Law amended in certain cases.....	1864	230–8
Judicial Matters (L. C.) Annual statistical returns of.....	1860	132–171
Jurors and Juries, Con. Stat. U. C. c. 31, amended.....	1863[1]	111
Sec. 51 repealed, and new section substituted		112
Provision in case of separation of Counties		111, 2
Ex officio selectors of Jurors.....		112
" " Con. Stat. U. C. c. 31, amended.....	1866	145
Sec. 124 repealed; view out of County where venue laid; duties of sheriff.....		145–6
" " Con. Stat. U. C. c. 31, amended.....	1868–9 *o*	26
Secs. 10 and 132 to 137, repealed		26
Sec. 51, as amended by 1863,[1] amended.....		26
Junior County Judge and Mayor to be *ex officio* selectors of Jurors.		26
" " Con. Stat. U. C. c. 31, s. 155, amended.	1869 *o*	34
What portion of expenses cities to pay		34
" " Con. Stat. U. C. c. 31, s. 78, amended ..	1869 *o*	34
Fees of Justices for drafting		34
" " County of York, selection for 1869.....	1868–9 *o*	260, 1
" " (L. C.) Act respecting.....	1864	245–62
Con. Stat. L. C. c. 84, repealed.....		262
" " Civil Cases, Con. Stat. U. C. c. 31, sec. 2 amended	1868–9 *o*	25
Issues to be tried by Judge unless notice given.....		25
Meaning of "Governor" in sec. 58 of Con. Stat...		26
" " " Municipal Officers not liable to challenge when municipality is a party.....	1866	280
" " " " Officers liable to challenge unless municipality be a County..	1868–9 *o*	22
" " Criminal Cases, Juries de mediatate linguæ not allowed in the case of aliens.....	1869 *c*	271
Half English and half French, duties of sheriff.....		272
Peremptory challenges, provisions as to.....		271–2
Provincial Acts respecting confirmed.....		273
Quakers, &c., may make affirmation and act as jurors		273
Separating, Court may allow in certain cases.....		275

	Year.	Page.
Jurors and Juries, Criminal Cases,—*Continued*	1869 *c*	
Supplying defect, if panel exhausted		272
" " " Con. Stat. U. C. c. 31, sections 99 and 100 repealed	1869 *c*	412
Justice, Department of constituted	1868 *c*	62, 3
" (L. C.) administration of, Act respecting	1860	116
" " statiscical returns respecting	1860	132
Justices of the Peace, Appointment of, Lieut. Governor may appoint	1867–8 *o*	93
" " " in remote parts	1864	172–4
Con. Stat. Can. c. 101 amended		172–4
" " " in remote parts	1865[1]	23
Sec. 1 of Act of 1864 repealed, and new section substituted		23
" " Arms, authorized to seize, in certain cases	1866	8–11
" " " " "	1867 *c*	285–8
" " " Act of 1867 (*c*) amended and explained	1869 *c*	408
" " " Con. Stat. U. C. c. 99, except s. 3, and Act of 1866 repealed	1869 *c*	412
" " " near public works. *See* Peace.		
" " Chicoutimi and Saguenay, exempted from property qualification	1864	174
" " Commissions for Town to cease when it becomes a City, &c.	1866	274
" " County, to have no jurisdiction in cities	1866	274
" " " Act of 1866 respecting, repealed	1868–9 *o*	22
" " Declaration of office, form of, for Town Justices of the Peace	1866	194
" " *Ex-officio*, County Court Judges to be	1865[2]	66
" " " Mayors and Reeves to be	1866	274
" " " Aldermen and Reeves to take oath of qualification	1867–8 *o*	183
" " " Police Magistrates and Recorders to be	1866	277
" " " " &c., Act of 1866 amended	1867–8 *o*	183
" " " " " "	1868–9 *o*	22
" " Indictable offences, duties of, as to, out of sessions, Con. Stat. Can., c. 102, amended	1861	26

	Year.	Page.
Justices of the Peace, Indictable offences,—*Continued*...	1861	
Sec. 54 repealed, and new section substituted ...		26
" " " " Acts respecting amended and consolidated ...	1869 *c*	293–330
" " " " Act of 1869 (*c*) amended and explained	1869 *c*	408–9
" " " " Con. Stat. Can. c. 102, except s. 59, and Act of 1861 repealed.....	1869 *c*	410, 411
" " Judges of Sessions of the Peace and District Magistrate in Quebec to have powers of two Justices	1869 *c*	407
" " Municipal By-laws, convictions under. *See* Municipal By-laws.		
" " Muskoka, appointment, &c.....	1867–8 *o*	196
" " " Act of 1867–8 (*o*) amended	1868–9 *o*	261
" " New Brunswick, offences committed in, powers of J. P.'s	1861	27
" " Oath of qualification, before whom to be taken.....	1865[2]	65–66
Certain oaths confirmed		65–66
" " Power to remand prisoner for trial before a "Competent Magistrate," under 1869 (*c*) c. 32 ...	1869 *c*	388
" " Provisional districts, duties of in sessions	1864	226
Con. Stat. U. C. c. 128 amended		226
" " Qualification of, Con. Stat. Can. c. 100 amended ...	1865[2]	65
" " " in Chicoutimi and Saguenay.....	1864	174
" " " in towns to be the same as others...	1866	274
" " Recognizances forfeited, to whom to be transmitted.....	1869 *c*	407
" " Remuneration for drafting Jurors...	1869 *o*	34
Con. Stat. U.C. c. 31 s. 78 amended		34
" " Returns by, when only need be made	1866	149
" " " how and when to be made	1868–9 *o*	21
" " " " "	1869 *c*	346–8
" " " Con. Stat. U. C. c. 124, except sec. 7, and Act of 1866, repealed.....	1869 *c*	413
" " " When and to whom to be made	1870 *c*	81

	Year.	Page.
Justices of the Peace, Returns by—*Continued*,		
" " " Certain, not to be invalid	1869 *c*	407
" " " (L.C.), provisions respecting	1860	134
" " Riots and riotous assemblies, powers of. *See* title Riots.		
" " Summary Convictions, appeals on...	1866	149
" " " Acts respecting amended and consolidated.....	1869 *c*	330–383
" " " Act of 1869 (*c.*) amended and explained	1869 *c*	408–9
" " " Con. Stat. Can. c. 103, except ss. 74 to 81 and 85, Con. Stat. U. C. c. 124, except s. 7, and Act of 1866, repealed.....	1869 *c*	410, 413
" " " Act of 1869 (*c*) amended...	1870 *c*	79
Secs. 65 and 71 repealed and new secs. substituted		79–81
Appeals, provisions as to		79–81
Certiorari, no conviction &c., approved, to be removed by		81
Returns, when and to whom to be made, &c.....		81
Form of notice of appeal		82
See Juvenile Offenders — Larceny — Malicious Injuries—Person, offences against the,—Quarter Sessions.		
" " (L. C.) Act 6 W. 4 c. 19 continued...	1860	32
" " " Actions against, law as to amended	1864	263
" " " Returns to be made by	1860	134
Juvenile Offenders, Nova Scotia, Act respecting	1870 *c*	87–88
" Quebec, Act respecting	1869 *c*	398–400
" " Act of 1869 (*c*) amended and explained	1869 *c*	408–9
" Removal from Reformatory to Penitentiary	1868 *c*	301
" Summary trial of, Act respecting	1869 *c*	392
Con. Stat. Can. c. 106 repealed ...		398
In what cases, after what age, &c.		393
Compelling attendance, procedure		394
Witnesses, conviction, returns, costs, &c.....		396
" " Act of 1869 (*c*) amended and explained	1869 *c*	408–9
" " Con. Stat. Can. c. 106, except secs. 6, 7, and 8, repealed	1869 *c*	410
K.		
Kamouraska, District, Act for supplying loss of records, &c., by burning of Court House and Gaol	1863[2]	189

	Year.	Page.
Keays, J., Act to make valid his commission	1867–8 *o*	342
Kennebec Gold Mining Company incorporated	1864	482
Kenyon, Township, side lines in established	1862	78
" " Construction of canal by D. A. Macdonald	1869 *o*	206
" Trustees of Presbyterian Church at, empowered to sell certain lands	1870–1 *o*	300
Kidnapping, to provide more fully for the punishment of	1865²	68
" " " " "	1869 *c*	186
" Act of 1865² repealed	1869 *c*	411
Kildare, Boundaries altered	1864	275
Kincardine, Branch of Toronto, Grey, and Bruce Railway to	1867–8 *o*	211
King, Township, side roads in defined, &c.	1864	369
" Provision as to road allowance between, and township of Albion	1870–1 *o*	243
Kingsey Falls, Municipality of erected	1864	316
" Act of 1864 amended	1865²	376
Kingston and Frontenac Railway Company incorporated	1868–9 *o*	299
" " Madoc " " "	1869 *o*	113
" " Pembroke " " "	1871 *c*	157
" City, Authorized to dispose of certain lands	1868–9 *o*	47
" " Sale of Queen Street School property authorized	1864	635
" " United to county for judicial purposes	1868–9 *o*	22
" Fire and Marine Insurance Company, charter revived and amended	1861	322
" Marine Railway, Act respecting	1863²	337
Knives, Bowie and Sheath, carrying of, punishment	1869 *c*	187
See Person, offences against the.		
Knowlton Cemetery Company incorporated	1865²	498

L.

La Baie du Febvre. *See* Baie (la) du Febvre.		
Lacolle Academy incorporated	1863²	414
Ladies Protestant House of Refuge of London incorporated	1864	621
" of the Protestant Orphan Asylum of Montreal, charter amended	1860	649
" School, Ottawa, Church of England, incorporated	1870–1 *o*	311
Lake Memphramagog Navigation Co., charter amended.	1868 *c*	369
" St. Peter Navigation Co. incorporated	1861	293
" " and River St. Lawrence, improvements in navigation of, to be placed under control of Commissioner of Public Works	1864	90
" " and ship channel between Quebec and Montreal, provision for deepening	1865²	236
Lanark, County, separation of Perth from, facilitated	1869 *o*	192
" " " Renfrew from, authorized	1861	106
" " " " Act to facilitate	1865²	379

	Year.	Page.
Lanark Village, incorporated	1862	62
" " sale of glebe lot of St. Andrew's Church authorized	1863[1]	161
" " " lot of ground (to erect lock-up houses) authorized	1865[1]	56
Lancaster Oil Company incorporated	1864	595
Landed Credit Companies. *See* Credit Foncier.		
Landlord and Tenant. *See* Overholding.		
Lands, Crown. *See* Crown Lands.		
" Execution against. *See* Execution.		
" Sale of, for taxes. *See* Taxes.		
Laprairie de la Madeline, Common of. Act 2 Geo. IV. c. 8, continued	1860	30
" " " "	1861	16
" " " "	1862	27
" " " "	1863[2]	54
" " " "	1864	191
" " " "	1865[1]	12
" " " "	1866	66
Larceny, and other similar offences, Act respecting	1869 *c*	188
Accessories, punishment of, &c		218
Advertising a reward for return of stolen property		223
All larcenies to be of the same nature		191
Apprehension of offenders and other proceedings		223–5
Bailee, fraudulently converting property		191
Burglary		203
Demanding money, &c., with menaces		202
Extortion		202
Falsely pretending to have enclosed property in a post letter		217
Frauds by agents, bankers, or factors		210–12
" " keepers of warehouses, forwarders, millers, &c		215–16
" " owners of goods after advances by consignees		215
" " trustees, directors, &c		213
" obtaining execution of deeds by		217
Games, winning money by cheating at		217
Indictments and punishments		191, 2 218, 219
Interpretation of words		189–91
Larceny, after a conviction for felony		192
" of cattle or other animals, &c		192–3
" of, or destroying written instruments		194–5
" of things attached to or growing on land—trees, fruit, vegetables, &c		195–8
" from the mines, or of ores and minerals		198

	Year.	Page.
Larceny, and other similar offences,—*Continued,*	1869 *c*	
Larceny,—*Continued,*		
" by partners from partnership		200
" from the person, and other like offences		201
" in the house		205
" in manufactories, ships, wharves, &c.		206
" or embezzlement by clerks, servants, or persons in the public service		207
" by tenants or lodgers		210
Marine store dealers, regulations concerning		220
Obtaining money, &c., under false pretences or cheating		216
" passages by false tickets, &c.		218
Offences not otherwise provided for		221
Punishment for simple larceny		191–2
Receiving goods, &c., stolen or fraudulently obtained		218
Restitution or recovery of stolen property		222
Robbery		201
Sacrilege, burglary, and house-breaking		203–5
Timber found adrift, appropriating		221
" Act of 1869 (*c*) amended and explained	1869 *c*	408–9
" Con. Stat. Can. c. 92 repealed	1869 *c*	410
L'Assomption, Joliette, &c., boundaries of Counties altered	1864	275
La Société. *See* Société.		
Law always speaking. (Interpretation Act)	1867–8 *o* 1867 *c*	50 58
" Fees, Con. Stat. U. C. cap. 33, sec. 8, repealed and new section substituted	1860	96
" " and stamps, provisions as to	1864	67–73
" " " Act of 1864 amended	1868–9 *o*	233
Provincial Government to take charge of fees, &c.		233
Proclamation before Act shall take effect		233
" " " Provisions as to	1869 *o*	25–26
Distinction abolished as to fees, &c., under certain Acts		26
Compensation to Law Society		26
" " " Fee funds, Act respecting	1869 *c*	31
" of Property and Trusts. *See* Property and Trusts.		
" practice of. *See* Attorneys.		
"Law Reform Act of 1868"	1868–9 *o*	18
County Courts, Terms and sittings of		19
" Equity jurisdiction abolished		19
" Appeals from by beneficiary parties		20
General Sessions, Courts of General Quarter Sessions to be known as		20

	Year.	Page.
"Law Reform Act of 1868,"—*Continued,*	1868–9 *o*	
General Sessions, Sittings of		20
" Appointment of constables by		21
County Accounts, how and when audited		21
Justices of the Peace, returns by, when and how to be made		21
Recorder's Courts abolished		22
Cities united to counties for judicial purposes		22
Police Magistrates ex officio J. P.'s		22
Investigations to be by County Judge in place of Recorder		22
Municipal corporation suits, competency of officers as jurors and witnesses.....		22
Indictments, &c., pending in Recorder's Courts transferred to Gen. Sess.		23
County Court Judge substituted for Recorder		23
Certain Superior Court cases to be tried in County Courts		23
County Court cases to be tried in Superior Courts		24
Notice of trial—record—judgment		24
Motion against verdict, &c., to be in Superior Courts		24
Judges notes, copies of, &c.		25
Costs in such cases.....		25
Issues to be tried by Judge, unless notice given		25
Verdict of Judge, effect of.....		25
Notice requiring a jury, effect of...		25
Judge may direct trial to be by jury		26
Jurors, who to be *ex officio* selectors of		26
Interpretation of certain words ...		26
City of Toronto re-united to the County of York		26
Condition of existing recognizances.		26
Former proceedings not invalidated		27
Existing gaol arrangements not affected		27
Inconsistent enactments repealed...		27
Commencement of Act		27
" " Amended	1869 *o*	21
Secs. 5, 17, (sub,-s. 5,) and 18, (sub-s. 2,) amended		21

	Year.	Page.
"Law Reform Act of 1868," Amended,—*Continued*.....	1869 *o*	
Powers of Judge of Assize as to C. C. cases tried before him		21
If record marked remanet.....		21
Entry of remanet on record.....		21
Powers of C. C. Judges as to awards when Judge of Assize refers to arbitration		21
Decision under sub-s. 5, s. 17, to be final.....		22
On motion against verdict, court may give verdict		22
County Court, sittings of without jury		22
Sec. 17, sub.-s. 5, amended		22
On *certiorari*, no proceedings *de novo*.....		22
When County Court jurisdiction ousted, case may be removed by *certiorari*		22
Review of order by Superior Court Judge		23
Error not to lie on County Court judgment, unless for over $100...		23
Proceedings on writs to conform to English practice		23
Practice in appeal from Co. Courts.		23
Junior Judge, County of York, may sit in Chambers		24
" " further amended	1869 *o*	24
Sec. 9, (sub-secs. 2 & 3,) amended...		25
County accounts to be audited by Board of Audit..		25
" " How and when audited		25
Fees to auditors		25
Con. Stat. U. C. c. 121, s. 2, repealed		25
" " further amended.....	1870–1 *o*	41
Secs. 2, 3 & 7, amended.....		41
County Courts, sittings and terms of.		41
General Sessions of Co. of York, sittings of		41
" " furtheramended; s. 9, (sub-s. 2,) amended	1870–1 *o*	82
Act of 1869 (*o*) (pp. 24) s. 2, amended		82
County accounts, how and wher audited		82
" Society, Act to make the members thereof elective. *See* Law Fees.	1870–1 *o*	45–50
" Students, (L. C.,) provisions respecting, registration of articles	1860	319

	Year.	Page.
Lawe, H., and Ridout, W., admission of, as land surveyors.	1860	661
Lawless aggression. *See* Aggression.		
Lay Association, Presbyterian Church, Montreal, incorporated	1863[2]	406
Leases, jurisdiction of Chancery respecting	1865[1]	31
" restriction on effect of license, or waiver of condition	1865[2]	136
" when subject to registration	1865[2]	110
" " "	1867–8 *o*	122
Inconsistent enactments repealed		105
Leather and Raw Hides, inspection of. *See* Hides.		
" Sole, inspection of, Con. Stat. Can. c. 51, s. 2, repealed, and new section substituted	1861	50
Leeds Copper Mining and Smelting Co. incorporated	1863[2]	344
Lefebvre, J., and Hugenuin, J., admission of, as notaries	1861	391
Legislative Assembly of Ontario continued, notwithstanding demise of the Crown	1868–9 *o*	12
" " Forgery, perjury, and intimidation in connection with the Assembly and their acts	1868 *c*	286–7
" " " Act of 1868 (*c*) amended and explained	1869 *c*	408
" " Independence of, for securing	1868–9 *o*	14
" " Powers of, (B. N. A. Act)	1867 *c* 1867–8 *o*	14, &c.
" " Privileges, powers, and immunities of	1868–9 *o*	12
" " Property qualification of members abolished	1869 *o*	19
" " Speaker of, Act respecting	1867–8 *o*	58
" " " Election of	1867 *c* 1867–8 *o*	18
" " " Salary of	1869 *o*	16–18
" " Witnesses may be examined before committees of	1868–9 *o*	18
See Election—Estate Bills—Indemnity.		
" Council, Election of Speaker of, &c	1860	16, 17
" " Elections for, postponement of	1866	712
Lennox and Addington and Frontenac, Act uniting	1860	89
" " " By-laws and Debentures of confirmed.	1865[1]	47
L'Epiphanie, Boundaries altered	1864	275
Lessors and Lessees (L. C.), Con. Stat. L. C. s. 4, of c. 40, respecting, amended, and s. 19 repealed	1862	36
See Leases.		
Letters, falsely pretending to have enclosed property in, punishment for	1869 *c*	217
See Larceny, and other similar offences.		

	Year.	Page.
Letters,—*Continued*,		
" demanding money, threatening to accuse of crime, &c., punishment	1869 *c*	201–2
See Larceny, and other similar offences.		
" threatening to burn houses, &c., punishment		241
See Malicious Injuries.		
" " " murder	1869 *c*	173
See Person, offences against the.		
Levasseur, M. L., may collect tolls on bridge over River Becancour	1863[3]	324
Lévis, County, part of Parish of St. Joseph de la Pointe Levy, annexed to, for registration purposes	1860	420
" Mining Company, of Canada East, incorporated	1864	521
" Town of, incorporated	1861	144
" " Act of incorporation amended	1862	96
" " " " further amended	1865[3]	336
Libel, Printed, (L. C.) law as to amended	1865[1]	27
Liberty of the subject. *See* Habeas Corpus.		
Library of Parliament, Act relating to	1871 *c*	93
Licenses for Cabs, &c. *See* Cabs.		
" Hawkers, &c. *See* Hawkers.		
" Taverns and Shops. *See* Tavern and Shop.		
Liens, Equitable. *See* Equitable Liens.		
Lieutenant Governors, appointment of (B. N. A. Act)	1867–8 *o* 1867 *c*	14
Life Insurance, to secure the benefit of, to wives and children	1865[2]	73
" Act of 1865[2] amended	1869 *o*	43
Moneys payable to minors		43
" " investment of, &c.		43
Policies under 1865[2] may be surrendered.		44
Power to borrow money on policy		44
Provision in case of death of beneficiary.		44
Disposal of profits		44
Light Houses (Colonial) erection and maintenance of; "The Merchants' Shipping Act Amendment Act, 1855"	1863[1]	3–9
See Merchant Shipping.		
" Buoys, and Beacons, Act respecting	1868 *c*	173–7
" " Act of 1868 (*c*) amended	1870 *c*	65
Sec. 9 repealed		65
Minister of Marine and Fisheries to direct construction of, and have control and management of		65
Punishment of persons removing, defacing, &c.		66
Reports by Minister, work to be done by tender		66
Power of Minister to take land, &c.		66–7

	Year.	Page.
Lights to be carried by vessels. *See* Navigation.		
Limitation of Actions, against executors, &c., where claim is disputed	1865[2]	145
" " " Joint debtors where some are out of U. C.	1863[1]	114
" " " Railway Companies for damages	1868 *c*	262
" " before Justices in cases not otherwise provided for	1869 *c*	336
" " Disability in case of non-residents abolished	1862	45
" " in criminal cases. *See* Procedure	1869 *c*	28[illegible]
" " in intestacy, to recover personalty	1865[2]	145
" " of account	1863[1]	113
" " Wild lands, in respect of, Con. Stat. U. C. c. 88, s. 3, amended	1864	209
Lincoln and Wentworth, Act protecting lake shore extended to	1862	55
" County town of, Act to change	1862	56
" " By-law for changing confirmed	1863[1]	115
" " Act of 1862 respecting amended	1866	426–7
Proclamation to issue on deposit of $4,000		426
Compensation to Niagara, interest on award		426
Payment of, special rate to be levied		427
Lindsay, Town Council empowered to lease the "Queen's Square."	1862	60
Line between Upper and Lower Canada, Act respecting	1860	52
" Fences, and Watercourses, Con. Stat. U. C. c. 57, amended	1868–9 *o*	255, 6
Lingwick, Bury, and Oxford, surveys of confirmed	1861	186
Liquors, Intoxicating. *See* Intoxicating Liquors.		
Livery stables. *See* Acts under title Cabs.		
Livingston, D. A., admission of, to practise medicine	1865[2]	516
L'Hotel Dieu, Sisters of, incorporated	1867–8 *o*	290
Loan for paying Hudson's Bay Company. *See* Hudson's Bay Company.		
Loans on Credit of Consol. Revenue Fund. *See* Supplies in each year of Statutes.		
Lobo Township, investment of Clergy Reserve Moneys confirmed	1862	72
Lochaber Township, divided into two municipalities	1864	320
Lock-up Houses, provisions respecting	1866	283
Lodgers, Larceny by, punishment for	1869 *c*	210
See Larceny, and other similar offences.		
Logan Mining and Smelting Company incorporated	1863[2]	367
London and Canadian Loan and Agency Company (limited) incorporated	1863[2]	266

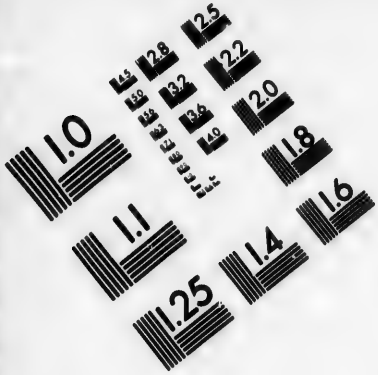

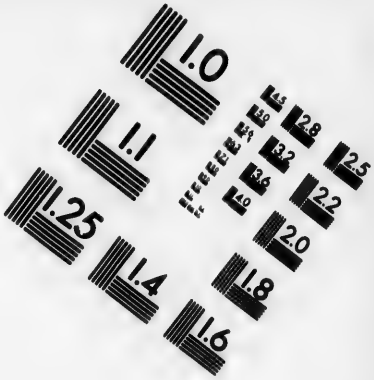

IMAGE EVALUATION
TEST TARGET (MT-3)

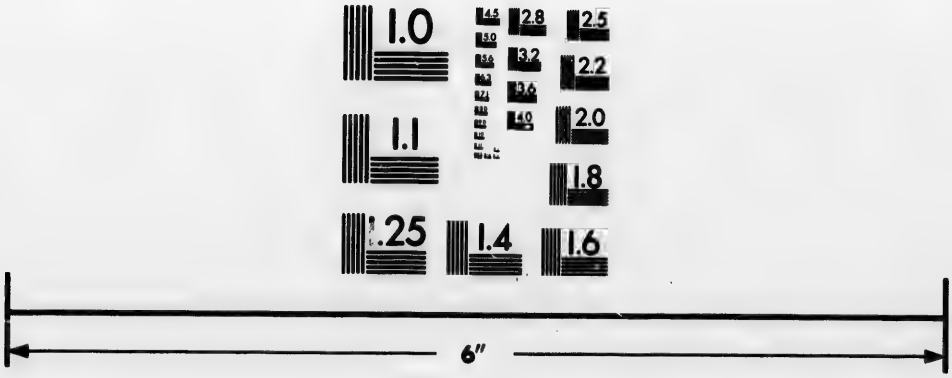

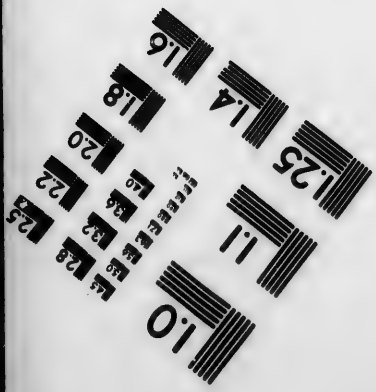

Photographic
Sciences
Corporation

23 WEST MAIN STREET
WEBSTER, N.Y. 14580
(716) 872-4503

2.8
2.5
3.2
2.2
2.0
1.8
1.0

	Year.	Page.
London and Port Stanley Gravelled Road, control of, continued in County of Elgin...	1863[1]	118
" " Railway Company, further powers granted to	1862	130
" Board of Trade incorporated	1866	432
" City, Act relating to certain streets in	1868–9 *o*	330
" " Act to close part of Church Street in	1870–1 *o*	248
" " St. Paul's Church at, empowered to dispose of land	1861	376
" " " " Exchange of lands between, and corporation, confirmed	1863[2]	211
" " United to the City of Middlesex for judicial purposes	1868–9 *o*	22
" Collegiate Institute, incorporated	1865[2]	480
" " " Act respecting, name changed.	1867–8 *o*	287
" Huron and Bruce Railway Company, incorporated	1870–1 *o*	156
" Permanent Building and Savings Society, amalgamation of, with "Huron and Erie Savings and Loan Society," authorized	1865[1]	104
Long Point Company, incorporated	1866	598
Longueuil Navigation Company, incorporated	1865[2]	448
" Part of St. Lambert annexed to	1862	100
Lorette Indians may regulate the cutting of wood on their reserve	1864	323
Lotteries, Con. Stat. Can. c. 95, amended as to raffles at Bazaars	1860	87
Lottery, Act to quiet titles to land sold by	1864	224
Lower and Upper Canada, Line between, Act respecting.	1860	52–6
" Canada, Consol. Municipal Act. *See* Municipal Act (L. C.)		
" " Copper Mining Company, incorporated...	1864	577
" " Game Act, amended	1860	319
" " Investment and Agency Company (limited) incorporated	1863[2]	249
Lumber, Duties reserved to New Brunswick (B.N.A. Act)	1867 *c* 1867–8 *o*	28
" *See* Timber.		
Lunacy, proceedings in, in Court of Chancery	1865[1]	31–33
Lunatic Asylum for criminal convicts, Con. Stat. Can. c. 108, amended	1861	25
" " Provincial, law respecting persons dying in, amended	1863[1]	109
Con. Stat. U. C. c. 125, s. 2, and Con. Stat. Can. c. 76, s. 2, amended		109
See Asylums.		
L'Union, &c. *See* Union.		
Luther and Arthur Townships, certain actions of, confirmed	1862	75
Lyndoch Township, attached to Renfrew County	1860	89

M.	Year.	Page.
Macdonald, D. A., powers as to construction of Canal in Township of Kenyon	1869 *o*	206
Macdonell, Alex., Trustees appointed to wind up his estate	1865[2]	507
" D. A., Æ. and others empowered to convey certain lands to Thomas Galt	1860	659
Macpherson, D. L., and Gzowski, C. S., Letters Patent to for an invention authorized	1866	692
Magistrates. *See* Justices of the Peace.		
Magog and Bolton, Titles to lands in, Con. Stat. L. C. c. 44 amended	1864	268
" Gold Mining Company, incorporated	1864	490
Mail Service, Ocean. *See* Ocean Mail Service.		
Mails and Mail Contracts. *See* Post Office.		
Maintenance, neglect of, by husband, father, &c., punishment. *See* Person, offences against the,	1869 *c*	176
Malahide Township, certain investments by, confirmed	1863[1]	30
Malicious Injuries to property, injuring trees, &c., punishment for	1860	87
" " " Act respecting	1869 *c*	225
Indictments, contents of		243
Injuries to bridges, viaducts, toll-bars, &c.		236
" Buildings by tenants		229
" " and goods by explosive substances		228
" " and goods by fire		225–8
" " " " rioters		229
" Cattle and other animals		238
" Corn, trees, or vegetable productions		231–3
" Fences, mines, oil-wells, &c.		232
" Fish-ponds, fisheries, &c.		235
" Manufactures, machinery, &c.		230
" Mines, oil-wells, &c.		232
" Property not otherwise provided for		241
" Railways, carriages, telegraphs, &c.		236
" Sea and river banks, works on canals, &c.		235
" Ships or vessels, buoys, marks, wrecks, &c.		238
" Works of art		237
Sending letters threatening to burn, &c.		241
Making or having gunpowder, &c., for injuring property		242
Other matters—procedure—evidence—punishment, &c.		243

	Year.	Page.
Malicious Injuries,—*Continued,*		
" " Act of 1869 (*c*) amended and explained	1869 *c*	408–9
" " Con. Stat. Can. c. 93, and Act of 1860, repealed	1869 *c*	410
Malt, Duty on. *See* Inland Revenue.		
Mandamus and Prohibition, Act to improve proceedings in.	1865	33
Application for writ may be made on affidavit only		33
Form of declaration, if directed		33
Proceedings, judgment		33
Writs may issue in vacation		34
Act of 9 Anne to apply to writs		34
All persons having interest may be summoned to show cause		35
Death, &c., of such other persons not to abate proceedings		35
Costs to be in discretion of Court		35
Objections to return to be by demurrer		36
Proceedings and judgment thereon		36
Right of appeal given—proceedings.		36
Person obeying writs indemnified		37
Court of Error and Appeal to make rules of practice		37
" Costs of writ against Municipal Corporations to be in discretion of Court.	1866	205
Manitoba, Temporary Government of, to provide for	1869 *c*	19
" Government and Province of, Act to establish.	1870 *c*	20
Provisions as to Boundaries, Government, Subsidy, Customs and Excise, Ungranted lands, Half-breeds, Hudson's Bay Company, Remainder of Rupert's Land, &c.		20–27
" Act of 1869 (*c*) continued	1870 *c*	27
" Acts of 1869 (*c*) and 1870 (*c*) continued	1871 *c*	108
" Certain Acts to be in force in	1871 *c*	76
" Certain Acts respecting criminal law to be in force in	1871 *c*	80–81
" Governor in Council may alter excise laws in.	1871 *c*	83–4
" Militia Act of 1868 (*c*) extended to	1871 *c*	85–6
See Northwest Territories.		
Manslaughter, Persons hurt in Canada dying abroad, provisions as to	1861	21
" Murder, &c., and accessories of, and conspiring to commit	1869 *c*	171
Indictment for, punishment, &c.		171–2
Where death or cause of death only happens in Canada		172
Attempting to commit murder, punishment for		173
Letters threatening to commit		173
See Person, offences against the.		

	Year.	Page.
Manufactories, Larceny of goods in, punishment ..... *See* Larceny, and other similar offences.	1869 *c*	206
" Malicious injuries to machinery, &c., punishment. *See* Malicious Injuries.	1869 *c*	230
" Municipalities may exempt certain, from taxation for five years...	1867–8 *o*	184
" " may exempt any, " "	1869 *o*	65
Manufactures, Encouragement of. *See* Agriculture.		
Manufacturing, Mining, and other Companies. *See* Joint Stock Manufacturing Company.		
Maps. *See* Villages.		
Marine and Emigrant Hospital at Quebec, to be under Department of Agriculture	1868 *c*	147
" " Fisheries, Department of, constituted.....	1868 *c*	161
Duties, powers, and functions thereof ...		161–3
" Insurance, certain Policies not to be invalid by reason of the nature of the risk...	1864	99
" " " " "	1868 *c*	170
Act of 1864 repealed.....		163
" Stores, Act for the better protection of	1869 *c*	255–8
" " Act of 1869 (*c*) amended and explained...	1869 *c*	408–9
" " Dealers in, regulations respecting ..... *See* Larceny, and other similar offences.	1869 *c*	220
Mariners. *See* Seamen.		
Marmora Iron Company, amalgamation with Cobourg and Peterborough Railway Company, legalized.....	1869 *o*	122
Marriage Contracts of Traders (L.C.) to be registered within a certain time.....	1864	134
Marriages, Act respecting Con. Stat. U. C. c. 72 amended	1861	102
Certain Marriages confirmed		102
" Registration of. *See* Registration of Births,		
" (L. C.) solemnized by Quakers, doubts as to validity of, removed	1860	26
" " &c., Registers of, Con. Stat. L. C. c. 18 and 20 amended	1861	67–8
" " " Con. Stat. L. C. c. 20, amended	1862	39
" " " Certain legalized.....	1862	41
Married Women, discharges of mortgage by, how executed	1868–9 *o*	39
Certificates as to examination of, on deeds may include names of several		40
" Act of 1868–9 (*o*) amended	1870–1 *o*	78
Certain words in secs. 1 and 2 expunged.....		78
Certain certificates of discharge executed before Act of 1868–9 (*o*), confirmed		78
" Con. Stat. U. C. c. 85 amended.....	1870–1 *o*	76
Secs. 2, 3, and 4 repealed and new sections substituted		77

	Year.	Page.
Married Women,—*Continued*	1870–1 *o*	
Provisions as to execution of deeds in Ontario and foreign countries		76–77
" Conveyances of Indian lands confirmed	1866	73–4
" Powers of attorney, how executed	1865[2]	142
Marrington Canada Mining Company (Limited) incorporated	1864	540
Martintown, Presbyterian Congregation at, enabled to sell land	1862	257
Marysburgh, Township of, divided into two municipalities	1869 *o*	193
Massawipi Mining Company incorporated	1864	526
" Valley Railway Company incorporated	1862	136
" " " Charter amended	1864	425
Time for completing extended		426
" " " " "	1866	501
Masters of vessels having broken bulk before reaching Montreal, &c. duties of	1863[1]	125–6
" " having broken bulk before reaching Quebec, duties of	1871 *c*	114
" and Mates, certificates to, Act respecting	1870 *c*	60–5
Inconsistent enactments repealed		65
See Navigation — Trinity House, Montreal—Trinity House Quebec —Discipline—Shipwrecks.		
" " Owners of vessels, liability of in case of collision	1864	98
" " " " "	1868 *c*	163–169
Act of 1864 repealed		163
" " Servants, Con. Stat. U. C. c. 75 amended	1865[2]	152
How certain differences between to be decided		152
Evidence, admissibility of certain		152
" " " (L. C.) in country parts, Con. Stat. L. C. c. 27 amended	1866	131
McCallum, Daniel, and wife, to limit application of general hypothecy on property of	1865[2]	514
McDougall, John Lorn, sale of lands authorized	1865[2]	509
McGee, Hon. T. D., provision for widow and children of	1868 *c*	316
McGill College, Royal Institution, charter amended	1863[1]	19
McGillivray and Biddulph, annexed to Middlesex	1862	55
" Township, to exempt from taxation for certain gravelled roads	1870–1 *o*	250
McKay, Elizabeth, compensation for erroneous patent authorized	1866	696
" Thomas, Hon., settlement under his will confirmed	1861	378
McLean, John, Act for relief of (1859 reserved)	1860	III.
McNab Street, W. M. Church, Hamilton, trustees empowered to convey certain lands	1869 *o*	184
Meal, inspection of. *See* Flour and Meal.		
Measures. *See* Weights.		

	Year.	Page.
Measuring, weighing, &c., articles of general consumption	1865[1]	15–20
Mechanics' Bank incorporated	1865[1]	59
" " Charter continued	1871 *c*	47
" Institute of Montreal, charter amended	1860	638
" " " may raise a loan	1863[1]	77
" " of Toronto, Acts incorporating repealed	1860	640
" Institutes, Municipalities may grant aid to	1866	215
" " *See* Agriculture.		
Medicine, Eclectic system of, Act respecting	1861	331
" and Surgery, "The Medical Act for Upper Canada"	1865[2]	152
Con. Stat. U. C. c. 40 repealed.		159
Qualifications of practitioners, registration, &c.		152–161
" " Errors in "The Medical Act for Upper Canada" amended	1865[2]	162
" " "The Medical Act for Upper Canada" amended	1866	337–9
" " "The Ontario Medical Act"	1868–9 *o*	242–254
Con. Stat. U. C. c. 41, and Acts of 1861 and 1865[2], and all Acts in amendment thereof, repealed		242
See Montreal Homeopathic Association.		
Medicines (L. C.), sale of, Con. Stat. L. C. c. 71 amended	1864	271
Medora, Township of, united with other townships. *See* Watt	1868–9 *o*	273
Megantic County, Township of Broughton detached from	1863[1]	21
Melancthon, Passmore's survey of established	1869 *o*	198
Melbourne Female Seminary, incorporated	1860	635
Members of Parliament. *See* Election—Indemnity—Legislative Assembly—Legislative Council—Parliament.		
Memphragog (Lake) Navigation Company, charter amended	1868 *c*	369
Mercantile Library Association of Montreal, charter amended	1866	650
Merchant Shipping Act (Imp.), Recorders declared Stipendiary Magistrates under	1861	66
" " amended, "The Merchant Shipping Act Amendment Act, 1855"	1863[1]	3–9
" " amended, "The Merchant Shipping Act Amendment Act, 1862."	1863[1]	13–46
" " amended, "The Merchant Shipping Act, 1867."	1867 *c*	47–53
" " "The Colonial Shipping Act, 1868."	1869 *c*	VII.
See Coasting—Shipwrecks—Navigation—Masters and Mates.		

	Year.	Page.
Merchants Bank, incorporated	1861	229
" " Charter amended	1862	151
Time for organizing extended		152
" " Charter amended	1863[2]	227
Period for organization extended		227
Sec. 20 of charter repealed		228
Sum to be paid before organization reduced		228
Lien of Bank on shares		228
" " Charter amended	1864	377
Retirement of Directors		377
Sec. 38 of charter amended		378
Whole capital need not be called in		378
" " Charter continued	1871 *c*	47
" " and Commercial Bank, amalgamation of, confirmed	1868 *c*	330
" " of Halifax, incorporated	1869 *c*	468
" " " Charter amended	1870 *c*	107
" " " " continued	1871 *c*	47
" Express Company of Dominion of Canada, incorporated	1868 *c*	373
Meredith, Nanton, *et al.*, certain indenture between confirmed	1867–8 *o*	343
Merrickville Village, incorporated	1860	444
" and Westport Railway Company, incorporated	1870–1 *o*	174
Methodist, Connection, (Primitive) powers of sale and exemption from control as to real estate	1869 *o*	181
" Episcopal Church, land in Ottawa vested in trustees—power to mortgage	1870–1 *o*	310
" *See* Wesleyan.		
Metric and Decimal System of Weights and Measures, legalized	1871 *c*	97–102
Metropolitan Bank (Montreal), incorporated	1871 *c*	124
" Gas and Water Company, of the City of Toronto, charter amended	1861	307
Name changed		307
Middlesex County, Consolidation of debt	1860	24
" " Biddulph and McGillivray annexed to East Riding of	1862	55
" Mutual Fire Insurance Company, name changed and certain powers given	1863[2]	290
" (West), Agricultural Society authorized to sell certain lands	1870–1 *o*	251
Midland Railway of Canada, powers to	1869 *o*	80
See Port Hope, Lindsay, and Beaverton Railway.		
" " may consolidate debt and issue new bonds	1870–1 *o*	222
Mileage and Fees. *See* Sheriffs.		

	Year.	Page.
Military and Naval Stores, Act for protection of	1869 *c*	255–8
" " " Act of 1869 (*c*) amended and explained	1869 *c*	408–9
See Marine Store Dealers.		
" Defence, Works for. *See* Defence.		
" Unlawful training of, Act to prevent	1866	8–11
" " " " "	1867 *c*	285–8
" " " Act of 1867 (*c*) amended and explained	1869 *c*	408
" " " Con. Stat. U. C. c. 99, except s. 3, and Act of 1866 repealed	1869 *c*	411–12
See Army and Navy.		
Militia, Con. Stat. Can. c. 35, respecting, amended	1862	2–6
" Act respecting	1863[2]	14–39
Con. Stat. Can. c. 35, and Act of 1862 repealed	.	39
" Act of 1863[2] amended	1864	87–89
" " " further amended	1865[2]	29–33
" (Volunteer) Force, Act respecting	1863[2]	39–53
" " " Act of 1863[2] amended	1864	87–89
" " " " " further amended	1866	57–61
" and Defence, Act respecting	1868 *c*	63–89
Inconsistent enactments repealed.		89
" " Act of 1868 (*c*) amended, both to be cited as "The Militia and Defence Acts 1868 and 1871"	1871 *c*	85–6
Secs. 33 (sub-ss. 2 & 3) and 44, amended		86
Manitoba and British Columbia, Act of 1868 (*c*) extended to		85–86
Each to form a Military District.		86
Colonels and higher officers may be appointed		86
Number of active Militiamen increased		86
" Commissions, signing of facilitated	1870 *c*	75
Milk, Adulteration of, punishment. *See* Larceny and other similar offences	1867–8 *c*	191
Miller, R. S., and Mitchell, E., to facilitate administration of estates of	1864	664
" Township of, attached to Frontenac County	1860	89
Millers giving receipts and not delivering. *See* Larceny and other similar offences	1869 *c*	216
Mines, Gold and Silver. *See* Mining.		
" Larceny from, of ores or minerals	1869 *c*	198
Concealing royalty, penalty for		199
Dealing in gold or silver quartz, &c., without permission		199
Purchasing ditto without giving a proper receipt		199

	Year.	Page.
Mines, Larceny from,—*Continued*	1869 *c*	
Search warrant—procedure thereon, &c.		200
Evidence—Indictment		200
See Larceny and other similar offences.		
" Malicious injuries to, punishment, &c. *See* Malicious Injuries	1869 *c*	233
Mining Companies, incorporation of. *See* Joint Stock Companies.		
" Gold, "The Gold Mining Act."	1864	77–87
" " " " (1864) amended "The Gold Mining Amendment Act of 1865."	1865[2]	46–47
" " and Silver, "The Gold and Silver Mining Act of 1868."	1867–8 *o*	94–104
Acts of 1864 and 1865[2] repealed		94
" " " Act of 1867–8 (*o*) sec. 40 repealed	1868–9 *o*	114
" "The General Mining Act of 1869."	1868–9 *o*	169–179
Act of 1867–8 (*o*) repealed		170
" Rights (L. C.) Act respecting	1861	85
Ministers ordained in foreign parts, validity of acts of	1865[1]	20
Minors, Estates of, jurisdiction of Court of Chancery as to.	1865[1]	31
Misdemeanours charged and felony proved, provisions as to *See* Procedure.	1869 *c*	274
" Vexatious indictments. *See* Indictments.		
Missisquoi Agricultural Society, to provide for election of officers, &c.	1860	429
" Mining and Smelting Company incorporated	1863[2]	359
Mississippi Navigation Company incorporated	1869 *o*	151
Mitchell Eliza, and Miller, R. S., administration of estates	1864	664
" Village, in Co. of Perth, charter amended	1865[2]	387
Mitivier, M. M., admission of, to practise medicine	1862	288
Molson's Bank, charter amended	1863[2]	225
" " continued	1871 *c*	47
Monck, Township of, erected into a municipality	1868–9 *o*	272
Money Votes. *See* Consolidated Revenue Fund.		
Montcalm County, Boundaries altered, &c.	1864	275
" Doncaster Township detached from	1869 *c*	440
Month, Meaning of (Interpetation Act)	1867 *c*	60
	1867–8 *o*	52
Montmagny County, south-western boundary of defined	1865[1]	22
Montreal Academy of Music incorporated	1865[1]	131
" and Champlain Railroad Co. Acts amended	1860	474–480
" " " " " "	1862	122
" " " " " Powers extended and agreement with G.T.R. confirmed	1864	393
" " " Junction Railway Co. incorporated.	1870 *c*	196

	Year.	Page.
Montreal and City of Ottawa Junction Railway Co. incorporated	1871 c	147
" " Salaberry Steamboat Company incorporated	1863[2]	326
" " Vermont Junction Railway Co. incorporated	1861	202
" Art Association. *See* Art Association, Montreal.		
" Asylum for aged and infirm women, charter amended	1861	349
" Bank of. *See* Bank of Montreal.		
" " Annuity and Guarantee Fund Society. *See* Annuity and Guarantee Fund.		
" Building Society made permanent and name changed	1863[1]	78
" City, Acts of Incorporation amended	1860	327–350
" " " " "	1864	285–310
" " " " explained	1865[2]	331
" " " " amended	1866	342
" " Divided for representation purposes	1860	3
" " Grand Trunk Terminus, Corporation may acquire site for.	1860	351
" " " " " aid may be granted to.	1863[2]	293
" " " " " station at	1864	393
" " Gunpowder, storage of, in, regulated	1864	278
" " Inspectors and Superintendents of Police, name changed	1862	37
" " Loan for, drainage authorized	1862	79
" " " paying loan due by Grand Trunk Railway Co. authorized	1862	81
" " " telegraph authorized	1862	80
" " " waterworks, restriction of expenditure	1861	138
" " Passenger Railway Company incorporated	1861	218
" " Roman Catholic Cathedral at, to keep registers of baptisms, &c.	1861	68
" Club incorporated	1866	661
" Corn Exchange Association incorporated	1863[1]	55
" First Baptist Church incorporated	1861	373
" Harbour and ship channel to Quebec, Act respecting amended	1861	140
" " " " Act to replace the improvements on St. Lawrence under commission of Public Works	1864	90–91
" " " " Deepening of channel further provided for	1865[2]	236
" " Port Warden, appointment of	1863[1]	124
" " " Act of 1863[1] amended	1865[2]	334
" " Stevedores and Liners in, regulated	1865[1]	26
" Homœopathic Association incorporated	1865[1]	144
" " " Charter amended and name changed	1865[2]	479

	Year.	Page.
Montreal,—*Continued*,		
" Hydraulic and Dock Company, incorporated...	1861	267
" Investment Association, incorporated	1865[1]	106
" Lay Association of Presbyterian Church, incorporated	1863[2]	406
" Literary Club, incorporated.....	1866	657
" Mining Company, charter amended	1860	571
" Protestant House of Industry and Refuge, incorporated	1863[1]	153
" Racket Club, incorporated.....	1862	277
" Railway Terminus Company, incorporated.....	1861	210
" St. Bridget's Refuge, incorporated.....	1865[2]	499
" " Gabriel Street Church, provisions respecting	1864	639
" " Paul's Church, trustees may sell certain lands	1866	678
" Skating Club, incorporated	1861	361
" Telegraph Company, periods for completing certain works extended.....	1860	496
" Trinity Church, loan for completing authorized	1864	634
" " House. *See* Trinity House Montreal ...		
" Turnpike Roads, Acts and ordinances respecting amended	1863[2]	198
" Warehousing Company, incorporated	1865[1]	122
Monument at St. Foy to be public property	1864	277
Moore, P. H., Letters Patent to, for an invention, authorized.....	1866	691
Morrin College, Quebec, incorporated	1861	327
Mortgage, sale of Equity of Redemption under execution, C. L. P. Act amended	1863[2]	70
Mortgages and sales of personal property, Con. Stat. U. C. c. 45 amended ...	1863[1]	114
Mortgage or conveyance to take effect from time of execution		115
" " " Muskoka, where registered	1868–9 *o*	263
" " Real or personal estate, frauds on, punishment for.....	1865[2]	141
" Discharges of, registration of, Con. Stat. U. C. c. 89 s. 8 amended	1861	98
" " " Act of 1861 amended	1862	45
" " *See* Married Women—Registrars, &c.—Executors.		
" on lands of deceased person, out of what property to be paid	1865[2]	147
" Short forms of, Act respecting	1864	212–23
" " Act of 1864 amended	1865[2]	136
Mount Hope Institute at London, incorporated	1860	650
" Royal Railway Company, incorporated.....	1865[2]	434

Page.		Year.	Page.
	Municipal Act (L. C.) consolidated, amended.....	1861	68–80
267	" " " "	1862	38
106	" " " "	1863[2]	59–65
	" " " "	1865[2]	227
406	" " " Act of 1863[2] amended.....	1865[2]	228
657	" " " amended as to Temperance		
571	by-laws.....	1866	126–130
	" and Road Act (L. C., "The Lower Canada		
153	Municipal Act of 1860."	1860	196–317
277	" " " Con. Stat. L. C. c. 24		
210	amended	1864	265–6
499	" By-laws, convictions under, Act respecting ...	1863[2]	77
639	Form of conviction—		
	Witnesses—Jurisdic-		
678	tion of Justices		77
361	" " " Jurisdiction of Justices		
	and Police Magis-	1866	203, 276
496	trates—evidence ...		
634	Penalty, costs, &c.....		203
	Form of conviction.....		275
	" " " (L. C.) Act respecting.....	1864	266
198	" " Quashing, Con. Stat. U. C. c. 13, s. 28,		
122	amended	1870–1 *o*	38
277	Appeals from orders.....		38
	" " Registration of, if they affect real estate	1865[2]	109
691	" " " " " ...	1867–8 *o*	121
327	Inconsistent enact-		
	ments repealed....		105
70	" " " if they are for opening		
	roads and affect		
114	private property....	1866	264
	Municipal Institutions, C. S. U. C. c. 54, amended.....	1860	104
	Recorder's Courts, sit-		
	tings of,.....		104
115	" " " amended, Election of		
	Town Reeve	1861	90
263	" " " extended to separation		
	of villages from town-		
141	ships.....	1861	92
	" " " amended, and Act of		
98	1860 repealed	1862	44
45	" " " amended as to election		
	of certain Councillors	1863[2]	73
	" " " amended as to Tavern		
	Licences	1862	47
147	" " " amended, Sheriff may		
212–23	finish execution of writ in junior		
136	county on separation	1864	228
650	Councillors, qualification of		228
434	" " Act respecting.....	1866	150

	Year.	Page.
Municipal Institutions, Act respecting,—*Continued,*	1866	
General provisions as to powers, &c., of municipalities.....		150–288
Inconsistent enactments repealed.		288
" " Act of 1866 amended	1866	288
Following secs. repealed and new secs. substituted, viz.: 66 (sub-ss. 3, 4, and 5), 67, 73 (except the proviso), 75, 87, 117, 120, 150, 371 (para. 1), and 427.....		288–292
Section 48 amended		288
" " Act of 1866 amended	1867–8 *o*	175
Following secs. repealed and new secs. substituted, viz.: 26 (sub-s. 1), 66 (sub-s. 3), 73, 75, 76, 80, 81, 88, 100 (sub-s. 8), 101 (sub-ss. 1, 2, 4, and 6), 124, 165, 196 (sub-ss. 7 and 8), 246 (sub-s. 2, no. 7), 282 (sub-s. 2)		175–185
Following secs. amended, viz.: 26 (sub-s. 5), 29, 48, 70, 100 (sub-ss. 3 and 7), 105, 111, 156, 269, 271, 272, 279, 280, 286 (sub-s. 3), 296 (sub-ss. 11, 12, 31 and 47), 301, 345, 357, 371, 373, 397. 413		175–185
Licensing cabs, &c., Board of Police substituted for City Council...		182
" County Councils, powers, &c.		184
Power to exempt from taxation...		184
Sec. 296 ss. 1, 2, 3, and 4 to be applicable to counties.....		183
" " Act of 1867–8 (*o*), sec. 12, explained as to words, "Parliamentary Elections.".....	1868–9 *o*	114
" " Act of 1866 amended as to Recorder's Courts	1868–9 *o*	22
Following secs. repealed, viz.: 360, 368, 369, 370, 373, 375, 376, 377, 378, 379, 381, 382, 383, 384, 385, 386, 387, 388, and 394.....		22
Secs. 380 and 394 amended		22–3
New secs. substituted for secs. 373 and 387		22–3
Indictments, &c., transferred to General Sessions		23
County Court Judge substituted for Recorder.....		23

	Page.
Municipal Institutions,—*Continued*,	
" " Act of 1866 amended as to Tavern Licences	150–288
Secs. 249 to 263 and 265 to 267 repealed	288
" " Acts of 1866 and 1867–8 (*o*) amended.	288
Act of 1866, following sections repealed and new sections substituted, viz.: 51, 281, 282, (with sub-ss.) and 286, (sub-s. 3).	288–292
Act of 1866, sec. 272 amended...	288
" 1867–8 (*o*), sec. 33 amended	175
Drainage, further provisions respecting	234–238
" " Acts of 1866, 1867–8 (*o*) and 1868–9 (*o*) amended	63
Act of 1866, following secs. repealed and new provisions substituted, viz.: 87, 88, 89, 90, 284 (sub-s. 3), 296 (sub ss. 8, 10 and 56), 329, 330, 331 and 353 (sub-s. 2)	175–185
Act of 1866, secs. 341 (sub-s. 4), 345 and 352 amended	63–66
Act of 1867–8 (*o*), sec. 44 repealed and new section substituted....	65
Act of 1867–8 (*o*), sec. 6 amended.	175–185
" 1868–9 (*o*), sec. 1 amended.	63
Municipal debentures in exchange for others, how issued	65
" " Acts of 1866 and 1867–8 (*o*) amended	182
Act of 1866, following secs. repealed, and new secs. substituted, viz.: 27, 246 (sub-s. *a*, of sub-s. 6), and 341 (sub-s. 12)	184
Act of 1866, following secs. amended, viz.: 153, 243, 280, 296 (sub-s. 12), 299 (sub-s. 8), 301 (sub-s. 2), 302, 341, 342, 344 (sub-s 3), and 349	184
Act of 1866, secs. 301 and 302, to apply to towns and incorporated villages	183
Act of 1867–8 (*o*), secs. 29 and 35 repealed.	114
" " sec. 6 amended.	22
Municipalities, Clergy Reserve Moneys, investment of	22
" May aid in planting trees on highways...	22–3
" Purchase of seed grain. *See* Seed Grain.	22–3
Murder. *See* Manslaughter.	23
Murney, Hon. E., sale of part of his estate authorized....	23

	Year.	Page.
Municipal Institutions,—*Continued*,		
" " Act of 1866 amended as to Tavern Licences	1868–9 *o*	146–156
Secs. 249 to 263 and 265 to 267 repealed		156
" " Acts of 1866 and 1867–8 (*o*) amended.	1868–9 *o*	234
Act of 1866, following sections repealed and new sections substituted, viz.: 51, 281, 282, (with sub-ss.) and 286, (sub-s. 3).		234–9
Act of 1866, sec. 272 amended...		239
" 1867–8 (*o*), sec. 33 amended		239
Drainage, further provisions respecting		234–238
" " Acts of 1866, 1867–8 (*o*) and 1868–9 (*o*) amended	1869 *o*	63
Act of 1866, following secs. repealed and new provisions substituted, viz.: 87, 88, 89, 90, 284 (sub-s. 3), 296 (sub ss. 8, 10 and 56), 329, 330, 331 and 353 (sub-s. 2)		63–66
Act of 1866, secs. 341 (sub-s. 4), 345 and 352 amended		65
Act of 1867–8 (*o*), sec. 44 repealed and new section substituted....		65
Act of 1867–8 (*o*), sec. 6 amended.		63
" 1868–9 (*o*), sec. 1 amended.		65
Municipal debentures in exchange for others, how issued		66
" " Acts of 1866 and 1867–8 (*o*) amended	1870–1 *o*	82
Act of 1866, following secs. repealed, and new secs. substituted, viz.: 27, 246 (sub-s. *a*, of sub-s. 6), and 341 (sub-s. 12)		82–85
Act of 1866, following secs. amended, viz.: 153, 243, 280, 296 (sub-s. 12), 299 (sub-s. 8), 301 (sub-s. 2), 302, 341, 342, 344 (sub-s 3), and 349		82–85
Act of 1866, secs. 301 and 302, to apply to towns and incorporated villages		84
Act of 1867–8 (*o*), secs. 29 and 35 repealed.		85
" " sec. 6 amended.		82
Municipalities, Clergy Reserve Moneys, investment of	1863[2]	75
" May aid in planting trees on highways...	1870–1 *o*	87
" Purchase of seed grain. *See* Seed Grain.		
Murder. *See* Manslaughter.		
Murney, Hon. E., sale of part of his estate authorized....	1864	658

	Year.	Page.
Muskoka, Territorial District, organization of	1867–8 *o*	196–9
" Act of 1867–8 (*o*) amended.....	1868–9 *o*	261–3
Mussassaga River Improvements Company, incorporated.	1864	438
Mutual Assurance Associations, of Fabriques, of Quebec, Three Rivers, Montreal, and St. Hyacinthe, Acts respecting amended	1865 [2]	489
" Insurance Co's., Con. Stat. U. C. c. 52, amended	1861	102
On loss, actions against members to be for amount assessed		102
Jurisdiction of Division Courts...		103
" " Con. Stat. U. C. c. 52, further amended	1864	229
Secs. 10, 20, 27, 28, 30, 31 and 76, amended.....		229
Re-insurance, Co's. may effect ...		230
Manager may be a Director, and paid as such		230
Remuneration of President and Directors.....		230
" " Con. Stat. U. C. c. 52, further amended.	1865 [2]	165
Sec. 43, amended		166
Directors not bound to give security		166
Annual Meetings may be held at any time.....		166
Limitation of actions for losses...		166
Premium notes, suits on, in what Division Court to be brought		166
" " if not paid in certain time policy to be void.....		166
" " Con. Stat. U. C. c. 52, further amended	1867–8 *o*	189
Vice-President, election of.....		189
Certificate of Secretary of certain facts, to be evidence on actions on premium notes		190
Cash premium not to form part of assessment.....		190
Re-insurance, Directors may effect		190
Cash premiums, non-liability to assessment		190
Reserve fund may be formed ...		190
Debentures, renewal of		190
Notices of assessment, how given		190
Annual statement required		191
Inconsistent enactments repealed		191
" " to be subject to Act 31 Vic. c. 48, in certain cases	1868 *c*	131
" " Unstamped notes given to, provisions respecting	1871 *c*	75

	Year.	Page.
Mutual Insurance Companies,—*Continued,*		
" " (L. C.) Con. Stat. L. C. c. 68 amended....	1861	85
" " " " " " ...	1865[1]	24–6
" Insurance Company of Canada, incorporated	1871 *c*	193
" Life Association of Canada, incorporated	1871 *c*	198
N.		
Nanton, Meredith, *et al.*, a certain indenture between confirmed	1867–8 *o*	343
Napanee, River, Act for improvement of.....	1866	454
" " Improvement Company, charter amended	1870–1 *o*	278
" Town, By-law dividing it into Wards, confirmed	1865[1]	49
" Village, incorporated as a town	1864	369
Natural History Society, of Montreal, charter amended...	1862	281
Naturalization and Aliens. *See* Aliens.		
Naval Stores. *See* Marine Stores.		
Navigation Company, Grand River, Act respecting	1867–8 *o*	315
" of Canadian Waters, Act respecting	1864	91–101
Con. Stat. Can. c. 44, repealed.		92
" " Act respecting	1868 *c*	163
Act of 1864, and other Acts repealed—exceptions		163
Regulations for preventing collisions—lights, &c.....		164
Rafts, and harbour of Sorel		167
Interpretation—penalties, &c.....		167
Duties of owners, masters, &c., as to collisions.....		169
Schedule illustrating lights, &c.		171
" *See* Coasting Licenses	1870 *c*	40
" " Trade	1870 *c*	52
" Customs—Passengers.		
Navy, Her Majesty's, Act for better protection of clothing	1870 *c*	85
" *See* Army and Navy—Seamen.		
Nazrey Institute, incorporated	1869 *o*	172
Negligence, occasioning bodily harm. *See* Person, offences against the	1869 *c*	178
New Brunswick, challenges, imprisonments, and warrants, special provisions as to	1869 *c*	406–7
" " Imprisonment in, Act of 1869 (*c*) amended	1870 *c*	85
" " Electoral Divisions of	1867 *c* 1867–8 *o*	10
" " Lumber dues, reserved to.....	1867 *c* 1867–8 *o*	28
" " Police, St. John, Act respecting made permanent	1870 *c*	89–91
" " Punishment, by Canadian Magistrates, of certain offences committed in	1861	27
" " Synod Act extended to Church of England in	1871 *c*	204

	Year.	Page.
New Church, signified by New Jerusalem and the Revelation, Ministers of, authorized to solemnize matrimony, &c.	1863[1]	162
" City Gas Company, of Montreal, capital may be increased	1860	564
" Edinburgh, Village, incorporated	1866	450
" Hamburg, Act of incorporation amended	1860	447
" Trial, in criminal cases. *See* Procedure in criminal cases.		
" York and Canada Oil Company, may hold and convey certain lands	1866	590
Newfoundland, admission of into Union	1867–8 *o* 1867 *c*	32
Newsboy's Lodging, and Industrial Home of the City of Toronto, incorporated	1870–1 *o*	340
Newspapers, &c., postage on. *See* Postal Service		
" &c., (L. C.), Con. Stat. L. C. c. 11, amended	1865[1]	27
Niagara and Detroit Rivers Railway Comp., Act amended	1860	463
Niagara District Bank, Charter amended	1861	263
" " " " "	1863[1]	133
" " " " "	1865[1]	74
" " " " "	1868 *c*	329
" " " " continued	1869 *c*	448
" " " " "	1871 *c*	47
" Hotel Company, Royal, incorporated	1867–8 *o*	327
" River, carrying gas pipes across, to light Clifton	1868 *c*	326
" Town, may dispose of its interests in "Erie and Ontario" Railway	1862	59
" " exempted from certain liabilities of the County of Lincoln. *See* Lincoln, County Town	1863[1]	31
Nicolet Antimony Mining Company, incorporated	1864	591
" Aston, and part of Wendover, annexed to	1862	101
" County of, five Municipalities erected in	1864	313
" River, J. O. Rosseau may construct toll-bridge over	1860	504
Nipissing District, appointment of Registrar in	1866	146
" Toronto and, Railway. *See* Toronto and Nipissing.		
Norfolk Railway Company incorporated	1868–9 *o*	274
" " Time for construction extended	1870–1 *o*	224
North Dorchester, boundary lines of lots in, established	1863[1]	119
" Ely, municipality constituted	1863[2]	64
" Grey Railway Company incorporated	1870–1 *o*	112
" " " empowered to make agreement with Northern Railway Co.	1871 *c*	138
" Ham, Municipality constituted	1863[2]	195
" " " extended	1864	318
" Shore Railway and St. Maurice Navigation and Land Company, Provisions as to 19 & 20 V. C. c. 112	1861	194

	Year.	Page.
North Shore Railway and St. Maurice Navigation and Land Company,—*Continued,*		
" " " Period for completion of works extended	1861	222
" " " " " further extended	1866	500
" " Transportation Company, charter amended	1869 *c*	504
" Sutton Mining and Smelting Co.'y incorporated	1863[2]	378
" West Navigation and Railway Co.'y incorporated	1862	162
" " " " Charter amended...	1868 *c*	364
" " Territory and Rupert's Land, admission of	1867–8 *o* 1867 *c*	32
" " " " Loan for expenses relating to authorized	1869 *c*	4
" " " " " Doubts as to Act of 1869 (*c*) removed...	1870 *c*	6
" " " " " Act of 1869 (*c*) s. 3, amended	1871 *c*	20
" " " " Imperial Act respecting, surrender of.....	1869 *c*	III.–V.
" " " " Act for temporary government of	1869 *c*	19–20
" " " " Province of Manitoba constituted, government thereof, &c.	1870 *c*	20–27
" " " " Act of 1869 (*c*), (pp. 19,) and 1870 (*c*), (pp. 20–27,) continued	1871 *c*	108
" " Territories, duties of Customs to be the same as in Manitoba.....	1871 *c*	73
" " " Further provision for government of Lt.-Governor and Council,	1871 *c*	84
appointment and functions of ...		84
Existing laws, &c., continued until altered.....		85
" Western Railway of Canada. *See* Grey and Simcoe Railway Company.		
Northern Colonization Railway Company, Canada Central R. Co. may amalgamate with.....	1870 *c*	186
" Railway of Canada, order in Council, &c., confirmed	1860	463–472
" " and Town of Barrie, disputes as to branch line settled.....	1863[2]	294
" " Arrangement as to Toronto Esplanade confirmed.....	1865[1]	74
" " Provision made for giving extended powers to Company.....	1868 *c*	360
" " empowered to make agreements with other Co.'s for hiring or leasing other lines	1871 *c*	138–144
Northumberland and Durham, payment for certain roads provided for	1860	455

	Year.	Page.
Northumberland and Durham,—*Continued,*		
" " " Savings Bank, Acts of 1841 and 1863[2] continued	1871 *c*	55
See Savings Banks.		
Notarial Profession, (L. C.) laws amended	1860	320–2
" " " " as to students...	1861	88
" " " "	1865[2]	224
Notaries Public, Power to appoint	1869 *o*	20
Prior appointments confirmed.....		20
" (L. C.) Deceased, to render valid certain deeds passed before	1864	264
" " Transmission of minutes of, to new districts.....	186	264
Notes, Promissory. *See* Bills and Notes.		
Notices, Official, to be inserted in Gazette (Ontario).....	1867–8 *o*	69
" " " " (Canada)	1869 *c*	27
Notre-Dame de Quebec, Curé of, incorporated	1865[2]	490
" " " Charter amended	1866	674
" " Fabrique empowered to borrow money on mortgage.....	1865[2]	492
" du Portage, annexed to Témiscouata.....	1860	423
Nottawasaga, Presbyterian Church at, trustees of, empowered to sell certain lands	1870–1 *o*	299
Nova Scotia, Annual allowance to increased	1869 *c*	18
" Banks, restrictions as to amount of notes removed.....	1870 *c*	50
" Electoral divisions of	1867 *c* 1867–8 *o*	10
" Imprisonment and challenges, special provisions as to.....	1869 *c*	96–7
" " Act of 1869 (*c*) amended	1870 *c*	85
" Synod, Act respecting extended to	1870 *c*	205
O.		
Oakville Harbour, sale of authorized.....	1871 *c*	105
" Milton and Guelph Railway Co. incorporated...	1870–1 *o*	135
Oath, Affirmation in lieu of. *See* Affirmation.		
" Meaning of. *See* Interpretation Act.		
Oaths and Associations, unlawful, (L. C.), Act respecting amended	1865[2]	224
" of allegiance and office	1868 *c*	54
Form of, who may administer.....		54
Within what time to be taken.....		55
Affirmation may be substituted for.....		55
See Aliens.		
" to witnesses before Committees of Parliament. *See* Parliament—Legislative Assembly.		
Obtaining money, &c., under false pretences, punishment for. *See* Larceny and other similar offences..	1869 *c*	216

	Year.	Page.
Ocean Mail Service, contract with H. Allan confirmed....	1864	89
" " " " " ...	1869 *c*	21
" " " " Tribunal for deciding questions under.	1865[1]	14
Offences against the Person, &c. *See* Person.		
" " Property. *See* Malicious Injuries—Larceny, and other similar offences.		
Officers, Public. *See* Public Officers.		
Official Arbitrators. *See* Arbitrations.		
" Assignees. *See* Insolvency.		
" Notices. *See* Notices.		
Oil Springs, Great Western Railway may make a branch to	1863[1]	33
" Road Company incorporated.....	1863[1]	43
Omnibuses. *See* Acts under title Cabs.		
Ontario and Erie Ship Canal Company, incorporated ...	1870 *c*	139
" " Quebec Railway Company, incorporated ...	1871 *c*	152
" Bank, charter amended	1861	264
" " " continued	1869 *c*	448
" " " amended	1869 *c*	451
" " " continued	1871 *c*	47
" " " amended and explained	1871 *c*	122
" College of Pharmacy, incorporated.....	1870–1 *o*	102
" " Picton, incorporated	1867–8 *o*	86
" Diocese, Synod of, incorporated	1862	252
" " Sale of Queen Street School authorized.	1864	635
" Farmer's Mutual Insurance Company, certain powers granted to	1868–9 *o*	295
" Gazette, Lieut.-Governor may authorize publication of.....	1867–8 *o*	69
Official notices to be published in		70
" Mutual Life Assurance Company, incorporated...	1868–9 *o*	49
" Peat Company, incorporated	1869 *o*	166
" Province, Electoral Divisions of	1867 *c* 1867–8 *o*	18, 33
" Sugar Refining Company, incorporated	1870–1 *o*	268
" Trust and Investment Company, incorporated ...	1868–9 *o*	309
Ophir Gold Mining Company, incorporated	1864	464
Orangeville Tramway Company, incorporated	1866	535
Ordnance Lands. *See* Crown Lands, Ordnance.		
Orford Mining and Smelting Company, of Lower Canada, incorporated	1863[2]	385
" Municipal Council, certain proceedings of confirmed	1863[2]	196
" Township, survey of, confirmed	1861	186
Orphan's Home and Widow's Friend Society, Kingston, incorporated	1862	272
" " of City of Ottawa, incorporated	1865[1]	151
Osgoode and Gloucester Townships, declared to be in Rideau Division.....	1863[1]	24
" Burial ground, Provisions respecting	1870–1 *o*	301
Ottawa and Gloucester Road Company, charter amended and confirmed	1868–9 *o*	281

	Year.	Page.
Ottawa,—*Continued,*		
" and Prescott Railway, Act for the relief of	1865[1]	84
" Board of Lumber Manufacturers, incorporated...	1860	629
" City, By-ward Market, lands may be acquired for	1870–1 *o*	250
" " Christ Church at, mortgage of property authorized	1865[2]	486
" " Collection of arrears of taxes, 1859	1861	121
" " Methodist Episcopal Church, certain property vested in trustees	1870–1 *o*	310
" " Passenger Railway Company, incorporated.	1866	539
" " " " charter amended.	1867–8 *o*	240
" " St. Andrew's Church at, Temporal Committee of, incorporated, &c.	1867–8 *o*	292
" " Survey of, confirmed, &c.	1861	118
" " United to County, for judicial purposes ...	1868–9 *o*	22
" " William Street, continuation of, authorized	1861	117
" Gas Company, Bytown Consumers' Gas Company, name changed and powers extended.....	1865[2]	455
" Ladies College, incorporated	1869 *o*	175
" Literary and Scientific Society, incorporated.....	1869 *o*	190
" Mechanics Institute and Athenæum dissolved ...	1869 *o*	190
" Natural History Society, incorporated	1866	652
" " " " dissolved.....	1869 *o*	190
" River, Act respecting certain works on.....	1870 *c*	76
" " Navigation Company, incorporated.....	1864	435
" Sisters of Charity at, charter amended	1863[2]	413
" Skating and Curling Club, incorporated.....	1865[1]	167
" Unity Protestant Benefit Society, incorporated...	1868–9 *o*	267–9
" Valley Railway Company. *See* Canada Central.		
" Vaudreuil, and Montreal Railway Company, Act respecting	1871 *c*	145
Overholding Tenants, Remedy against.....	1864	210–212
" " " "	1867–8 *o*	149–154
Act of 1864 repealed.....		149
Owen Sound, Toronto, Grey and Bruce Railway, line to.	1867–8 *o*	211
" " Town may impose harbour dues	1861	129
" " " " collect " "	1871 *c*	120
Owners of Vessels, liability of in cases of collision	1864	98
" " " " "	1868 *c*	163, 169
Act of 1864 repealed.....		163
" " *See* Navigation.		
Oxford, County of, powers as to Fair Ground.....	1869 *c*	141
" Farmers Mutual Fire Insurance Association, Act to grant certain powers to.....	1867–8 *o*	277
" (West) Township of, certain boundaries confirmed	1870–1 *o*	245
Oysters, Stealing or unlawful dredging for, punishment...	1869 *c*	193
See Larceny, and other similar offences.		
P.		
Parchment, Indictments need not be on. *See* Procedure	1869 *c*	266
" Public documents need not be on.....	1869 *c*	81

	Year.	Page.
1865[1]	84	
1860	629	
1870–1 *o*	250	
1865[2]	486	
1861	121	
1870–1 *o*	310	
1866	539	
1867–8 *o*	240	
1867–8 *o*	292	
1861	118	
1868–9 *o*	22	
1861	117	
1865[2]	455	
1869 *o*	175	
1869 *o*	190	
1869 *o*	190	
1866	652	
1869 *o*	190	
1870 *c*	76	
1864	435	
1863[2]	413	
1865[1]	167	
1868–9 *o*	267–9	
1871 *c*	145	
1864	210–212	
1867–8 *o*	149–154	
	149	
1867–8 *o*	211	
1861	129	
1871 *c*	120	
1864	98	
1868 *c*	163, 169	
	163	
1869 *c*	141	
867–8 *o*	277	
870–1 *o*	245	
1869 *c*	193	
1869 *c*	266	
1869 *c*	81	

	Year.	Page.
ardon and Commutation of Sentence, Powers of Crown	1869 *c*	287
" " " Con. Stat. U. C. c. 115 repealed	1869 *c*	413
arishes (L. C.), certain confirmed	1861	68
" " Churches, &c., Con. Stat. L. C. c. 18 amended	1863[2]	66–9
" " " " " ...	1865[2]	228
" " " " " ...	1866	132
arliament of Canada, continued notwithstanding the demise of the Crown.....	1868 *c*	3
" " Independence of, for further securing	1868 *c*	6–9
" " " " Act of 1868 (*c*) sec. 1, sub-s. 1, amended...	1871 *c*	88
" " Internal Economy, Act respecting...	1868 *c*	12–15
" " Library of, Act respecting	1871 *c*	93, 4
" " Powers of, &c., (B. N. A. Act) ...	1867 *c* 1867–8 *o*	6
" " Privileges, Powers, and Immunities of.	1867 *c* 1867–8 *o*	6
" " " " Act respecting	1868 *c*	4, 5
" " Speakers of, Appointment of, for Senate	1867 *c* 1867–8 *o*	9
" " " Election for House of Commons	1867 *c* 1867–8 *o*	11
" " " Act respecting	1867 *c*	66
" " " Salaries to.....	1867 *c*	67
" " Unqualified persons sitting in, Con. Stat. Can. c. 3 amended.....	1865[2]	3
" " Witnesses may be examined before Committees, &c.	1868 *c*	5
See Election—Indemnity—Legislative Council.		
arry Sound, Territorial District of, established	1869 *o*	53–57
arsonage Houses, erection of. *See* Churches.		
artition and Sale of Real Estate, Act respecting	1868–9 *o*	157–169
Con. Stat. U. C. c. 86 repealed.....		169
" (L. C.) of Township lands held in common, Con. Stat. L. C. c. 44 amended.....	1863[2]	69
" " " " further amended	1864	268–70
artners stealing partnership property. *See* Larceny ...	1869 *c*	200
artnership, Registration of members of	1869 *o*	39–42
assages, obtaining, by false tickets, punishment for. *See* Larceny and other similar offences.....	1969 *c*	218
assengers, "The Passengers' Act, 1855."	1863[2]	III-LXII
" "The Passengers' Act Amendment Act, 1863."	1863[2]	1–9
" *See* Immigration—Steamboats.		
atents. *See* Crown Lands.		
atents for Inventions, Con. Stat. Can. c. 34 amended ...	1866	72
" " "The Patent Act of 1869."	1869 *c*	47–59
Con. Stat. Can. c. 34, Acts in amendment thereof, and other Acts, repealed.....		59

	Year.	Page.
Patents for Inventions,—*Continued*,		
" " to be under Dept. of Agriculture.....	1868 *c*	147
Pauper Immigrants. *See* Immigration.		
Paxton, George, Estate vested in trustees.....	1867–8 *o*	348
Payne, S. D., naturalized	1864	671
Peace, for preservation of, on the frontier.....	1865[1]	3
" " " " Act of 1865[1] continued	1868 *c*	16
" " near public works	1869 *c*	248
Act may be applied by proclamation to any part of Canada.		248
Arms to be delivered up–seizure		249
Sale of liquors prohibited.....		250
Forfeiture for contravention—procedure, &c.....		252
" " " Con. Stat. Can. c. 30 repealed.....	1869 *c*	409
" " " Act of 1869 (*c*) amended and explained.....	1869 *c*	408, 9
" " " Act of 1869 (*c*) amended	1870 *c*	82
Sections of may be put into force separately		82
"This Act," meaning of		83
" Keeping of, sureties for, may be required in certain cases	1869 *c*	170,187, 225,244.
Pedlars and Hawkers, licensing of.....	1866	233
" " " Act of 1866 amended ...	1867–8 *o*	182
" " " " " ...	1868–9 *o*	239
Peel and York, Separation of, 19, 20 V. c. 66 amended...	1860	451
" " " Further provisions as to	1862	52
Acts 19 and 20 V. c. 66, and Act of 1860, repealed		53
" " " Act to complete	1866	427
" " " from Toronto for judicial purposes, Act to provide for	1861	108
" " " " Act of 1861 explained...	1862	50
" " " " Acts of 1861 and 1862 repealed	1868–9 *o*	26
" County, relieved from liability for York Roads.....	1865[2]	384
" General Manufacturing Company, incorporated ...	1863[1]	144
Pembroke and Ottawa Railway Company, incorporated...	1870–1 *o*	206
Penalties, Informers suing for, to give security for costs in certain cases.....	1864	227
" how recovered, &c. (Interpretation Act.).....	1867–8 *o* 1867 *c*	53 61
Penitentiaries and Directors thereof, "Penitentiary Act of 1868.".....	1868 *c*	293–314
Con. Stat. Can. chs. 110 and 111, and other Acts, repealed		293
" " Punishment in Penitentiaries, provisions respecting.....	1869 *c*	280–2

	Year.	Page.
Penitentiaries, &c., Punishment in,—*Continued*,		
" " " Nova Scotia and New Brunswick	1869 *c*	407
" " "Penitentiary Act of 1868 amended"	1870 *c*	84
Sec. 34 amended		84
Secs. 35, 36, and 48 repealed and new sections substituted		84
Act of 1869 (*c*) amended as to Penitentiaries in N.S. and N.B.		85
Penitentiary for Ontario and Quebec (B. N. A. Act)	1867 *c* 1867–8 *o*	31
" (Provincial), inspection of	1861	23
Con. Stat. Can. c. 110 amended		23–25
" " Con. Stat. Can., c. 111, s. 46, sub-s. 1, and ss. 73, 74, repealed	1861	25
" " Acts of 1861 repealed	1869 *c*	411
Pensions. *See* Civil List.		
Perjury, as regards Oaths, &c., taken under Provincial Acts	1868 *c*	287
" Provincial Laws amended and consolidated	1869 *c*	245
What shall be—trial—punishment, &c.		245
In Insurance cases		246
Prosecution—evidence—indictment—subornation, &c.		247
" Con. Stat. U. C. c. 101, except s. 2 repealed	1869 *c*	412
" Act of 1869 (*c*) amended and explained	1869 *c*	408–9
" " " s. 3 amended	1870 *c*	78
Permanent Building Societies, further provisions respecting	1865[2]	166–8
Person, Offences against the, Persons hurt in Canada dying abroad—Provisions as to	1861	21
" " Kidnapping, Act to prevent	1865[2]	68
" " Poison, unlawful administering of	1861	20–1
" " Acts amended and consolidated	1869 *c*	170
Abduction and defilement of women.		181
Abortion, attempts to procure		184
Acts tending to cause danger to life, or bodily harm		173
Assaults		178–81
Attempts to injure by gunpowder, &c.		172–6
" murder		172–3
" procure abortion		184
Bigamy		183
Bowie-knives, daggers, &c., carrying of		187
Carnal knowledge, evidence of		185
Child stealing		183
Concealing birth		184
Furious driving, injuries by		178
Gunpowder, attempting to injure by.		172–6
" making or keeping, for committing offences		185

	Year.	Page.
Person, Offences against the,—*Continued*	1869 *c*	
Homicide, Manslaughter, Murder		171
Ill-treating wife or children		176
Kidnapping		186
Letters, threatening, sending of		173
Murder, Manslaughter		171
" attempt to		172
" letters threatening		173
Negligence, injuries by		178
Poison, administering of		175
Railway passengers, injuries to		178
Rape		181
Shooting or attempting to shoot		174
Spring-guns, setting with intent to injure		177
Unnatural offences		185
Other matters, Fines, Sureties for peace, &c		188
" " Act of 1869 (*c*) amended and explained	1869 *c*	408–9
" " Con. Stat. Can. chs. 91 and 92, and Acts of 1861 (p. 20) and 1865[2] repealed	1869 *c*	408,9,10
Personal Property. *See* Chattels.		
Perth, Town, By-law legalized	1862	61
" " Provisions as to arbitration on amount to be paid to Co. of Lanark, and as to liability under Municipal Loan Fund Act.	1869 *o*	192
Peterborough and Chemong Lake Railway, sale authorized	1866	502
" " Haliburton Railway Co., incorporated	1868–9 *o*	284
" " " Act of 1868–9 (*o*) amended.	1869 *o*	129
" " " Acts of 1868–9 (*o*) and 1869 (*o*) amended	1870–1 *o*	217
" " Victoria, Separation of, vote to be taken, &c.	1861	104
" " " Separation confirmed	1863[1]	24
" " " Sale of lands for taxes in, confirmed	1860	454
" Branch Railway (Port Hope, Lindsay and Beaverton Railway) arrangements respecting confirmed	1863[2]	316
" Church Society of Diocese of Toronto, empowered as to certain lands. *See* Toronto, Diocese of.		
" Rectory Lands, sale and lease of	1863[2]	407
" St. Andrew's Church, property at, succession of Trustees	1868–9 *o*	328
" " Act of 1868–9 (*o*) amended.	1870–1 *o*	303
Trustees may mortgage property of		304
" Town, Consolidation of debt of	1861	123
" " " Act of 1861 amended.	1867–8 *o*	260
" " " " further amended	1869 *o*	203
" " Debentures for school purposes may be issued	1869 *o*	205

	Year.	Page.
Petitions for Estate Bills, Lieut.-Governor may refer to Judges to report on	1870–1 *o*	33
Petroleum, Duty on and Inspection of. *See* Inland Rev.		
" Springs Road Company, incorporated	1861	225
Petty Chapmen, Licensing. *See* Hawkers.		
" Trespasses, Act respecting amended	1862	46
Con. Stat. U. C. c. 105, s. 1, repealed, and new section substituted		46
Penalty for unlawful trespass, recovery of same		47
Pharmacy Act, "The Pharmacy Act of 1871."	1870–1 *o*	100–110
Con. Stat. Can. c. 98, repealed		107
Philanthropic Associations, Con. Stat. Can. c. 71, respecting, amended	1870–1 *o*	87
Powers as to incorporation of		88
Pickering, Presbyterian Church, sale of property of	1863[2]	409
Pierville Steam Mills Company, incorporated	1866	583
Pigeons, unlawfully taking or killing, punishment. *See* Larceny	1869 *c*	193
Pillory, Punishment of, abolished. *See* Procedure	1869 *c*	280
Pilotage, Act to place all Canadian vessels upon an equal footing in Port of Quebec	1869 *c*	433
See Pilots for and below Quebec.		
" Trinity House Montreal.		
" " " Quebec.		
Pilots above Quebec, Act relating to Trinity House Montreal amended	1864	280
" for and below Quebec, incorporated	1860	554
" " " Act of 1860 amended	1862	171
" " " " "	1869 *c*	436
See Acts under title Trinity House Quebec.		
Plans of Villages and Towns. *See* Villages and Towns.		
Pleadings. *See* Common Law Procedure—Procedure.		
Pleasure, Appointments to be during	1867 *c*	62
	1867–8 *o*	54
Poe, D. A., and family, name changed to Watt	1862	289
Point au Pelée, incorporation of	1867–8 *o*	265
Pointe Levy, (St. Joseph de la), part of, annexed to Co. of Lévis for registration purposes	1860	420
Poison, Unlawful administering of, law amended	1861	20
" " " Act of 1861 repealed.	1869 *c*	411
" " " punishment for	1869 *c*	173–5
See Person, offences against the.		
" Not to be used to kill animals. *See* Game	1870–1 *o*	111
" Restrictions on sale of. *See* Pharmacy Act.		
Police Board of, Powers as to granting tavern licenses	1862	47
" " Provisions respecting	1866	217, 282
Inconsistent enactments repealed		288
" " May grant licenses to cabs	1867–8 *o*	182
" " Act of 1867–8 (*o*) amended	1868–9 *o*	239
Power to pass By-laws		239

	Year.	Page.
Police, Board of,—*Continued*,		
" " County Judge substituted for Recorder in	1868–9 *o*	23
" Commissioners of, Governor may appoint	1868 *c*	290
Commissioners may appoint Constables		290
Powers and duties of Commissioners and Constables.		290–1
" " Act of 1868 (*c*) amended and explained...	1869 *c*	408
" " appointed under 1868 (*c*)	1870–1 *o*	51
Powers of, and of Constables, if authorized by Lieut.-Governor...		51–2
" Constables. *See* Constables.		
" Harbour. *See* Harbour Police.		
" Inspectors, &c., (L. C.), name of office changed ...	1862	37
" Magistrates, jurisdiction extended	1864	226
" " " over offences against By-laws	1866	203
See Acts under titles Municipal Institutions,—Justices of the Peace, *ex officio*.		
" " Governor may appoint in Districts or Counties, their powers, &c.....	1865[1]	38
" " Act of 1865[1] continued.....	1867–8 *o*	93
" " and Coroners, Lieut.-Governor may appoint	1867–8 *o*	93
" Parish of Portland, Act to continue and make permanent certain Acts.....	1870 *c*	89–91
Time for commencement of Act.....		91–2
Pollard, W. D., admission of, as a Barrister	1868–9 *o*	367
Port Burwell Harbour revested in the Company	1860	462
" Credit Harbour Company, Charter amended	1869 *o*	143
" Hope, Lindsay and Beaverton Railway, Arrangements respecting Peterboro' Branch confirmed.....	1863[3]	316
" " " Act to re-organize and to authorize Co. to acquire Hope Harbour	1864	397
" " " Charter amended	1866	504
Time for completion extended		505
Co. may acquire Peterboro' and Millbrook branch		505
Issue of preferential bonds ..		505
Construction of branches....		506
Power to sell lands.....		506
Agreement with Townships of Hope, Ops, and Lindsay		506
" " " Town of Port Hope may aid extension of	1868–9 *o*	324
" " " Name changed	1869 *o*	80
Power to extend line.....		80
Municipal by-laws in aid of		81

	Year.	Page.
Port Hope, Lindsay and Beaverton Railway,—*Continued,*	1869 *o*	80
Further bonds authorized....		82
Stock-holders who may be....		82
Municipality of Thorah to have a lien.....		82
See Midland Railway.		
" " Town, By-law and agreement with Bank U. C. confirmed.....	1865[1]	51
" " " Consolidation of debt.....	1861	127
" " " " Act of 1861 amended.....	1862	60
" " " Enabled to aid extension of the Port Hope, Lindsay, and Beaverton Railway	1868–9 *o*	324
" " " St. John's Church at, certain lands vested in Rector and Churchwarden	1867–8 *o*	89
" Warden at Montreal, appointment of	1863[1]	124
" " " Act of 1863[1] amended	1865[2]	334
" " Quebec, appointment of.....	1871 *c*	113–18
" Whitby and Port Perry Railway Co. incorporated...	1867–8 *o*	227
" " " Charter amended.....	1868–9 *o*	282
Co. may issue bonds, &c., and extend road, &c...		282
" " " Certain, by-laws declared valid and municipalities enabled to aid, &c.	1869 *o*	125–6
" " Acts relating to, amended ...	1870–1 *o*	220
Appointment of new trustees to hold certain debentures.....		221
Trusts upon which debentures are to be held		221
Iron to be used on line, exemption from seizure		222
Contract for completion of Railway not affected.....		222
Time for building Uxbridge branch, &c., extended.....		222
Porterfield, John, naturalized	1864	670
Portland Parish, St. John, N. B, Act respecting police made permanent.....	1870 *c*	89–91
Time of commencement of Act		91, 2
" Township, re-survey of part of, authorized.....	1865[1]	57
" " Perry's survey confirmed.....	1870–1 *o*	247
Portlock Harbour Mining Company, incorporated.....	1864	558
Portneuf, County, Part of Belair annexed to.....	1868 *c*	318
Ports and Harbours, improvement of. *See* Harbours.		
Post Letter, Pretending to have enclosed property in, punishment for. *See* Larceny and other similar offences.....	1869 *c*	217
" Office, Con. Stat. Can. c. 31 s. 18 repealed.....	1864	29
" " " " " amended.....	1866	55–7

	Year.	Page.
Post Office,—*Continued,*		
" " "The Post Office Act, 1867."	1867 *c*	217–251
All Acts relating to Postal Service repealed		219
" " Savings' Banks, provisions respecting	1867 *c*	237
" " " Act of 1867 (*c*) amended	1871 *c*	53
Secs. 73 and 75 repealed and new provision made in lieu thereof		53–4
Postal Subsidies to Railways, Act respecting	1865[2]	28
See Post Office Act of 1867 (*c*).		
Pot and Pearl Ashes, inspection of, Con. Stat. Can. c. 49 amended	1863[2]	56
Pounds and Pound-keepers, provisions respecting	1866	268–273
Poussett, P. T., Admission of as an Attorney, &c.	1863[1]	163
Powers, Mode of execution, (Law of Property and Trusts Act)	1865[2]	139
" of Attorney (Law of Property and Trusts Act)	1865[2]	142
Execution of, by married woman		142
" after decease of constituent		143
" " Registration of. *See* Registrars.		
Practice. *See* Com. Law Procedure—Court of Chancery—Procedure in Criminal Cases.		
Preamble, to be part of Act (Interpretation Act)	1867–8 *o*	56
	1867 *c*	64
Premium Notes. *See* Mutual Insurance Companies.		
Presbyterian Church, Beauharnois, sale of lands in	1861	369
" " Chatham, " "	1867–8 *o*	334
" " Cornwall, " "	1870–1 *o*	305
" " Dummer and Asphodel " &c.	1869 *o*	187
" " Elgin, sale of lands in	1864	638
" " Fergus, " " &c.	1863[2]	410
" " Finch, " "	1869 *o*	189
" " Kenyon, " "	1870–1 *o*	300
" " Lanark, " "	1863[1]	161
" " Martintown, "	1862	257
" " Montreal, Lay Association of, incorporated	1863[2]	406
" " Nottawasaga, sale of lands in	1870–1 *o*	299
" " Osgoode, to enable trustees to convey for a burial ground	1870–1 *o*	301
" " Ottawa, Temporal Committee of St. Andrew's Church, incorporated	1867–8 *o*	292
" " Peterborough, succession of trustees in St. Andrew's Church	1868–9 *o*	328
" " " Act of 1868–9 (*o*) amended	1870–1 *o*	303
" " Pickering, sale of certain lands in.	1863[2]	409
" " Ramsay, " "	1865[2]	487
" " Stamford, " "	1870–1 *o*	308
" " Woodstock, " "	1866	681
" " " acquirement of burial ground, &c.	1867–8 *o*	337

	Year.	Page.
Presbyterian Churches, Union of, Act respecting	1861	363
" College of Montreal, incorporated	1865[1]	133
" Congregations, appointment of trustees	1861	364
Certain conveyances to, confirmed		364–5
Trustees may mortgage, sell, &c., real estate		365
Presqu' Isle and Belmont Railway, incorporated	1868–9 *o*	316
Preston and Berlin Railway, sale of, authorized	1863[1]	297
Prime, T. M., Admission to practice medicine, L. C.	1863[1]	165
Primitive Methodist Connection, Power of sale and exemption from control as to real estate given to	1869 *o*	181
Prince Edward Island, Admission of into Union	1867–8 *o* 1867 *c*	32
" Rupert's Land, " "	1867–8 *o* 1867 *c*	32
Printing, Public. *See* Queen's Printer.		
Prison, Central, Act to establish	1870–1 *o*	52
Appointment and duties of officers, &c.		52–58
Prisoners, Removal of. *See* Gaols, unsafe.		
Prisons and Asylums, Inspection of. *See* Asylums.		
Privileges, &c., of Parliament. *See* Parliament of Canada—Legislative Assembly.		
Privy Council, constituted	1867 *c* 1867–8 *o*	5
Procedure in Criminal Cases, Con. Stat. Can. c. 99, ss. 91 and 92, repealed	1861	22
" " Con. Stat. Can. c. 99, s. 70, amended	1864	172
Sec. 43, repealed		170
" " Vexatious Indictments, to prevent	1861	22
" " and Evidence, certain proceedings to be the same as in civil suits	1866	137
Addresses of counsel		137
" " Acts amended and consolidated	1869 *c*	261
Addresses of counsel		273
Appeal and new trial		279
Apprehension of offenders		263
Capital punishment, how to be carried out		284
Dilatory pleas, arraignment, challenges, jurors		270
Evidence, witnesses		275
Formal defects cured after verdict		279
Forms of indictments in certain cases		289
Indictments, form and contents of		266–9
" preliminary requirements as to certain		269
Interpretation clauses		262
Jury may be allowed to separate in certain cases only		275
Limitation of actions and proceedings		288

	Year.	Page.
Procedure in Criminal Cases,—*Continued,*	1869 *c*	
Pardons and commutation of sentence		286
Pleas, forms of		271
Preliminary requirements as to certain indictments		269
Punishment, imprisonment, Penitentiary, &c.		280
Reformatory prisons, insane prisoners		283
Trial, defence, verdict, attainder, &c.		273
Undergoing sentence equivalent to pardon		287
Variances–records how made up, &c.		278
Venue and place of trial, and Courts for trying		264
See Coin—Forgery—Larceny—Person—Malicious Injuries—Perjury, and other subjects to which the procedure relates.		
" " Act of 1869 (*c*) amended and explained	1869 *c*	408–9
" " Con. Stat. Can. c. 99, except ss. 87, 97, 120, 121; inconsistent enactments of Con. Stat. U. C. c. 13; c. 108, s. 3; c. 110; c. 111; c. 113, except ss. 5, 16 and 17; c. 115, and Acts of 1861, 1864, and 1866, repealed.		410, 12 413
" " Imprisonment in Penitentiaries in Nova Scotia and New Brunswick, what persons may be sentenced to	1869 *c*	407
" " Imprisonment in Penitentiaries in N. S. and N. B. &c., Act of 1869 (*c*) amended	1870 *c*	85
Proces-Verbaux of certain Inspectors confirmed	1860	317
Proclamation, provisions respecting	1867 *c* 1867–8 *o*	31
Prohibition and Mandamus. *See* Mandamus.		
Promises to answer for another, Consideration need not be in writing	1863[1]	113
" signed by Agent, Con. Stat. U. C. c. 44 explained	1863[1]	114
Promissory Notes, Duties on. *See* Bills.		
Property and Trusts, Law of, amended	1865[2]	136
Assets, distribution of		143
" " after notice by executor		144
" deficiency of, creditors how to rank		145
Executors may raise money, &c., where no sufficient devise		140
" &c., liability of, in respect of rents, &c.		143–4
" &c., limitation of actions against where claim rejected		145

	Year.	Page.
Property and Trusts, Law of, amended,—*Continued*.....	1865[3]	
Insure, breach of covenant to, relief against		138
Leases, effect of license or waiver restricted		136–7
Limitation of action in intestacy to recover personal property.....		145
Mortgages on property of deceased persons, how to be paid		147
Personalty, assignment of, to self and others		141
Powers, mode of execution		139
" Devisee may sell notwithstanding waiver of, in certain cases.....		139–40
" Sales under, in certain cases		139
" of attorney executed by married women		142
" " to be executed after death of constituent		143
Rent charge, release of part of land from		138
Sales and mortgages, frauds on.....		141–2
Trustees, &c., may apply to Court of Chancery for advice, &c.		146
" liability of.....		146
Uses to take effect as they arise.....		141
Protection of Game. *See* Game.		
Protestant Orphan Asylum, Montreal, Act amended.....	1860	649
Provident Associations. *See* Charitable.		
Provinces, Allowances to, from Canada.....	1867–8 *o* 1867 *c*	27
" " Nova Scotia increased.....	1869 *c*	18
" Constitutions of	1867 *c* 1867–8 *o*	14
" Debts and properties of respectively.....	1867 *c* 1867–8 *o*	25, 26
" Exclusive powers of Legislatures	1867 *c* 1867–8 *o*	21
Provincial Forwarding Company (Limited) incorporated	1864	440
" Insurance Co. of Canada, Charter amended...	1863[1]	138
" Legislatures, Act respecting forgery, perjury, and intimidating in connection with them and their Acts	1868 *c*	286, 7
" " Act of 1868 (*c*) amended and explained. *See* Legislative Assembly	1869 *c*	408
" Lunatic Asylum, Law respecting persons dying in, amended. *See* Asylums	1863[1]	109
" Notes, Issue of, authorized.....	1866	51–5
Part of Con. Stat. Can. cs. 55 and 58 repealed.....		54
See Dominion Notes.		
" Penitentiary. *See* Penitentiary.		
Provisional Districts, Quarter Sessions in, duties of Justices	1864	227
Public Accounts, Auditing of, Con. Stat. Can. c. 16 amended	1864	73–75

	Year.	Page.
Public Accounts, Auditing of,—*Continued,*		
" " " Act respecting	1867 *c*	73–88
Inconsistent enactments of Con. Stat. Can. c. 16 and 1864 repealed		88
" " " Act of 1867 (*c*) amended	1870 *c*	31
Sec. 49 repealed and new provisions substituted		32, 3
" " " Corrupt practices respecting, to prevent	1871 *c*	73
Act of 1867 (*c*) sec. 45 repealed		73
Punishments and penalties		74, 5
" " " Dept. of Finance to have control of	1869 *c*	20
" " How to be kept and what to shew	1868 *c*	37
" " County. *See* Audit.		
" Acts, All Acts to be deemed	1867–8 *o*	56
	1867 *c*	64
" Buildings, to regulate means of egress from	1866	75
" Documents need not be on parchment	1869 *c*	81
" Exhibitions (L. C.), Act respecting. *See* Agriculture	1862	39
" Health (Municipal Institutions)	1866	216, 237
		247
" " *See* Trinity House Montreal—Quarantine.		
" Lands. *See* Crown Lands—Free Grants.		
" Matters, Enquiries respecting (Ontario)	1867–8 *o*	69
" " " Act of 1867-8 (*o*), part of sec. 2 repealed	1868–9 *o*	114
" " " (Canada)	1868 *c*	61
" Officers, Proclamation substituted for renewal of commissions on demise of Crown	1868 *c*	53
Security for, on separation of Counties and Townships	1863[1]	13
" " " "	1866	164–5
" " Certain Companies may be received as. *See* European Assurance.		
" " " Act respecting (Ontario)	1868–9 *o*	126–133
" " " " (Canada)	1868 *c*	55–61
" " " " " Act of 1868 (*c*) sec. 3, part 1, amended	1870 *c*	30
Bonds, how attested, where recovered, &c		30
See Civil List—Civil Service—Contingent Charges—Departments—Superannuation.		
" Printing. *See* Queen's Printer.		
" Service. *See* Contingent Charges.		

	Year.	Page.
Public Works, Act respecting, extended to works of defence	1865[2]	33–38
" " " Act of 1865[2] sec. 7 amended	1866	74
" " " extended to works on the Ottawa	1870 *c*	76
" " Arbitrations respecting, Con. Stat. Can. c. 28 amended as to	1861	14–16
" " (Canada), Department organized, powers and duties regulated	1867 *c*	258–276
Inconsistent Acts repealed...		276
" " " Powers of arbitrators extended...	1870 *c*	75, 6
" " (Ontario), Department organized, powers and duties regulated	1868–9 *o*	115–126
Con. Stat. Can. c. 28, and Acts of 1861 and 1865[2], repealed		126
" " Defence. *See* Defence.		
" " Municipal Corporations may purchase, &c.	1866	209
" " " " "	1867 *c*	271
" " Peace, for preserving in vicinity of. *See* Peace.		
" " Schedule of, to belong to Canada, and Ontario and Quebec	1867 *c* 1867–8 *o*	40
Puffer at Auctions. *See* Auctions.		
Punishment of Criminals, provisions as to	1869 *c*	280, 407
" " Con. Stat. U. C. c. 115 repealed *See* Procedure.	1869 *c*	413
" " Act of 1869 (*c*) amended as to Nova Scotia and New Brunswick	1870 *c*	85
Purchase of Reversions, Law as to amended	1867–8 *o*	154
Q.		
Quakers, Marriages in L. C. confirmed	1860	26
" *See* Affirmation.		
Quarantine and Emigration. *See* Immigration.		
" " " to be under Department of Agriculture	1868 *c*	147
" " Public Health, "Quarantine and Health Act of 1868."	1868 *c*	201–6
Con. Stat. Can. c. 38; secs. 22, 23, and 24 of c. 40; sec. 4 of Con. Stat. U. C. c. 59, and other statutes repealed		205
Quarter Sessions, Con. Stat. U. C. c. 17 amended as to appointment of Constables	1860	23
" " Con. Stat. U. C. c. 17 s. 9, as to appointment of Clerks of the Peace, amended	1864	225
" " Con. Stat. U. C. c. 17 s. 3 repealed, and Act of 1860 s. 2, amended	1868–9 *o*	20–21

	Year.	Page.
Quarter Sessions,—*Continued*	1868–9 *o*	
Courts to be known as General Sessions of the Peace		20
Sittings of, appointment of constables Justice's returns—Recorder's Courts, &c.		20–21
		23–26
" " Provisional Districts, duties of J. P.'s in...	1864	226
" " Treasons or capital felonies, Q. S. not to try	1861	26
" " " " " "	1869 *c*	265
" " " Act of 1861 repealed. *See* Procedure	1869 *c*	411
" " *See* General Sessions—Justices of the Peace.		
Quebec and New Brunswick Railway Co., incorporated...	1870 *c*	200
" Bank, Charter amended	1863[1]	55
" " " further amended	1866	458
" " " continued and amended	1869 *c*	448
" " " "	1871 *c*	47
" City, Acts relating to incorporation of, amended	1862	83–93
" " Acts for incorporating and supplying with water, amended and consolidated	1865[2]	237–330
" " " Act of 1865[2] amended	1866	347
" " Divided for representation purposes	1860	3
" " English Burial Ground at, to restrict interments in	1860	324
" " " " " Act not to affect the rights of certain persons		326
" " Gunpowder, storage of in, regulated	1864	278
" " Inspectors and Superintendents of Police, name changed	1862	37
" " Loan for enlarging gates authorized	1864	284
" " Recorder's Court at, Laws respecting amended and consolidated	1861	57–66
" " " " Laws respecting amended	1863[2]	82–4
" " " " Act of 1861 s. 36 repealed	1869 *c*	411
" " Waterworks, Act for the protection of	1860	323
" " " Acts relating to amended and consolidated	1865[2]	302
" " " Act of 1865[2] amended	1866	347, &c.
" County, part of Belair annexed to	1868 *c*	318
" Diocese of, doubts as to legality of Canon respecting chapelries removed. *See* Fabriques..	1866	670
" Elevator Company, incorporated	1863[1]	66
" Fire Assurance Company, Charter amended	1866	613
" Harbour, 22 Vic. c. 32, amended	1862	94
" " " " "	1868 *c*	318
" " " " "	1869 *c*	437
" " " " "	1870 *c*	107
" " " " "	1871 *c*	118, 9
" " Port Warden at, appointment of	1871 *c*	113–118
" Marine Insurance Company, incorporated	1862	173
" " " " Charter amended	1865[1]	117
" " " " " "	1866	614

	Year.	Page.
Quebec,—*Continued*,		
" Provident and Savings Bank, Acts of 1841 and 1863[2] continued. *See* Savings Banks	1871 *c*	55
" Province, Electoral divisions of	1867–8 *o* 1867 *c*	10
" Roman Catholic Archbishopric, powers as to certain registers	1862	41
" Ship Laborers' Benevolent Society, incorporated	1862	273
" Street Railway Company, incorporated	1863[2]	319
" " " Charter amended	1865[1]	101
" Trinity House. *See* Trinity House Quebec		
" Turnpike Roads, tolls on, &c., Act 18 V. c. 160, amended	1860	324
" Typographical Society, incorporated	1864	628
" *See* Reformatory Prisons—Trinity House—Seamen.		
Queen City Fire Insurance Company, incorporated	1870–1 *o*	272
Queen's Bench. *See* Acts under title Superior Courts.		
" (L. C.), Act respecting, amended	1862	29
" " " "	1865[2]	220
" " and Superior Courts, rendering judgments facilitated	1866	100
Queen's Printer (Dominion), provisions respecting	1867 *c*	64
" " Act respecting	1869 *c*	27
" " Act of 1869 (*c*), amended	1870 *c*	30
" (Ontario), provisions respecting	1867–8 *o*	56
Qui-tam Actions (L. C.), law amended	1864	262
Quieting Titles to Real Estate, Act for	1865[2]	123–134
" " " Appeal allowed on orders and decisions	1870–1 *o*	38
" " " Sold by lot, Act for	1864	224
R.		
Radcliffe Township, attached to Renfrew County	1860	89
Rafts, Rules for navigation of. *See* Navigation.		
Raglan Township attached to Renfrew County	1860	89
Raids against a friendly Power, for preventing	1865[1]	3–9
" " " Act of 1865[1] continued	1868 *c*	16
Railways, "The Railway Act Amendment Act of 1860," Con. Stat. Can. c. 66, amended	1860	63
Constables, appointment of, duties, &c.		63–5
Persons cutting or injuring goods, &c., punishment		65
Level crossings, repair of		66
Settlement of disputes where County Judge is interested		66
" Con. Stat. Can. c. 66 explained and amended	1861	28
Certain conveyances to Railway Companies declared valid		28

	Year.	Page.
Railways,—*Continued*	1861	
Provision as to purchase of lands—C. C. Judge interested		28–9
Companies to assist each other in forwarding traffic		29
Penalty for refusing		29
Interest of purchase money, &c., to be deemed part of working expenses		30
Interpretation of "Railway," "Railway Company," "Traffic," &c.		30
" "The Railway Act, 1868."	1868 *c*	232–281
Act to be incorporated in every charter granted to Railways		233
" "The Railway Act, 1868" amended	1871 *c*	130
Acquirement of additional ground for stations, &c.		130–1
Sec. 20 subs. 4 amended as to negligence of Company		131
Trains behind time, duty of Company		132
" Employees disobeying regulations lawfully made, punishment	1867 *c*	275
" Government aid to, Act respecting	1870–1 *o*	12
" Malicious injuries to, Punishment for. *See* Person, offences against the	1869 *c*	177, 8
" " " Punishment for. *See* Malicious Injuries	1869 *c*	236
" Municipalities may take stock in, &c.	1866	264, 5
" " " "	1868 *c*	259
" " " grant bonuses to	1870–1 *o*	83
" Postal subsidies to, Act respecting. *See* Post Office Act of 1867 (*c*).	1865[2]	28
" Service on, mode of	1870–1 *o*	40
" To transmit annual statement as to real estate to municipalities	1866	300
" " " " "	1868–9 *o*	188
Act of 1866 repealed		224
Rama Timber Transport Company, incorporated	1867–8 *o*	318
Ramsay Lead Mining and Smelting Company, charter amended	1862	191
" St. Andrew's Church at, sale of glebe, authorized	1865[2]	487
Rankin, A., Letters Patent to, for an invention, authorized.	1866	686
Rape, Defilement, Abduction, punishment for. *See* Person, offences against the.	1869 *c*	181
Raw Hides and Leather, inspection of. *See* Hides.		
Reach Township, Roads in, confirmed	1862	72
" " Act of 1862, respecting, extended	1866	453
Real Estate, Act for quieting titles to	1865[2]	123–134
" " " " Appeal allowed on orders and decisions	1870–1 *o*	38
" " " " Sold by lot	1864	224

	Year.	Page.
Real Estate,—*Continued*,		
" " (L. C.) illegally detained (Squatters Act) Acts respecting, continued	1860	30
" " Partition of. *See* Partition.		
" " Sales of for taxes. *See* Taxes.		
Receiving Stolen Goods, &c., punishment for, &c. *See* Larceny, and other similar offences.	1869 *c*	218–20
Reciprocity with United States. *See* United States.		
Recognizances, to whom to be transmitted	1869 *c*	407
" to appear at Recorder's Court, effect of declared. *See* Justices of the Peace	1868–9 *o*	26–7
Recorder, to hold office during good behaviour	1866	146
" Qualification and salary of	1866	277
Ex-officio to be a Justice of the Peace		277
Investigations by, of charges made by City Council		278
Division Court, empowered to hold		279
" " Salary of Recorder, when Judge of		279
" " Recorder not to practice when Judge of		279
" " Absence of Recorder provided for		279
Board of Police, Recorder to be a member		281
Inconsistent enactments repealed		288
" Act of 1866 amended (Law Reform Act of 1868)	1868–9 *o*	22
Office of, abolished		22
Investigations to be by County Judge		22
Other matters above set out as on pages 277, 278, and 279, repealed		22
County Court Judges to exercise function of		23
Recorder's Court, Montreal, Con. Stat. L. C. c. 6, amended	1865	332
" " Quebec, Acts amended and consolidated	1861	57–66
" " " Law respecting, amended	1863	82
" " " Act of 1861, s. 36, repealed	1869 *c*	411
" Courts, Appeals to, costs if abandoned	1866	149
" " Records of, to be handed over to Clerks of the Peace	1868–9 *o*	260–1
" " Sittings of, when to be held	1860	104
" " " " Act of 1860, repealed	1862	44
See Recorder.		
" " Treason or capital felonies, not to try	1861	26
" " " " "	1869 *c*	265
" " " Act of 1861, repealed	1869 *c*	411
See Procedure.		
Recording Sentence of Death, abolished. *See* Procedure	1861	22
Records, &c., of abolished Courts, &c., where to be kept	1864	264
" division of, in Ontario and Quebec	1867–8 *o* 1867 *c*	32
" of Recorders Courts, where deposited	1868–9 *o*	260–1

	Year.	Page.
Rectory Lands, Act to provide for the sale of.....	1866	69–71
Reformatory Prisons, Juvenile offenders may be sent to.	1869 *c*	283
" " " " removed from and sent to Penitentiary.	1868 *c*	301
" " Inspection of. *See* Asylums, &c.		
" " Quebec, for females	1871 *c*	109–111
" Schools, Quebec, Act respecting.....	1869 *c*	398
Regiopolis, College of, constituted a University.....	1866	636
Registers of Churches and Ministers (L. C.), transmission of, to new districts.....	1864	264
" Marriages, &c. (L. C.) *See* Marriages.		
Registrars, Registry Offices, &c., Con. Stat. U. C. c. 89, &c., amended	1861	96
Registration of judgments abolished.		96–98
" " Con. Stat. U. C. c. 89 amended, as to erection of offices, &c..... ..	1861	99
" " Act of 1861, amended.....	1862	45
Discharges of mortgages, how registered		45–46
" " "Registration of Titles, (U. C.) Act"...	1865[2]	94
Con. Stat U. C. c. 89, Acts of 1861 and Act of 1862 repealed		94
New provisions in lieu thereof		95–122
" " Cities to pay proportionate share of fees, under s. 33, Act of 1865[2]	1867–8 *o*	76
" " "Registration of Titles (Ontario) Act."	1867–8 *o*	105
Inconsistent enactments repealed....		105
General provisions as to registration of deeds, &c.....		105–135
" " Act of 1867–8 (*o*), ss. 82 and 83 repealed	1868–9 *o*	114
" " Act of 1867–8 (*o*) amended.....	1870–1 *o*	78
Secs. 4 and 50 amended.....		78–9
Lieut.-Gov. may establish new divisions.....		79
Act to apply to new offices.....		79
Evidence and registration of instruments filed in Quebec.....		79
" " Act of 1867–8 (*o*), amended	1870–1 *o*	80
Registration of deeds relating to more than one County, of which no memorial has been kept		80
" " Affidavits made out of Canada, before whom to be taken.....	1863[1]	107
" " " made out of Ontario	1870–1 *o*	43
Act of 1863[1] repealed		43
Informalities not to invalidate....		44
See Acts of 1865[2] and 1867–8 (*o*).		
" " Essex County, certain books to be delivered to Registrar Co. of Wayne.	1870–1 *o*	80
" " Married Women, discharges by, how executed	1868–9 *o*	89

	Year.	Page.
Registrars, Registry Offices, &c.,—*Continued*,		
Married Women,—*Continued*,		
" " " Act of 1868–9 (*o*), amended	1870–1 *o*	78
" " " Certain discharges confirmed		78
" " Nipissing, appointment of Registrar...	1866	146
" " Offices, erection and repair of	1861	99
" " " "	1865[2]	95
" " Act of 1861, repealed		95
" " " "	1867–8 *o*	106
" " Inconsistent enactments repealed ...		105
" " " " On withdrawal of town from county.	1866	156
" " " " Act of 1866, amended	1867–8 *o*	176
" " Religious Institutions, time for registration of deeds to, extended.....	1861	99
" " " " "	1869 *o*	70
Registration of Births, Marriages and Deaths, Act respecting	1868–9 *o*	133–141
" " " Act of 1868–9 (*o*), amended	1869 *o*	44–6
" By-laws. *See* Municipal By-laws.		
" Decree for alimony, to bind lands	1865[1]	31
See Registrars, &c., Acts of 1865[2] and 1867–8 (*o*).		
" Judgments abolished.....	1861	96–8
" Partnerships, Act respecting.....	1869 *o*	39–42
" (L. C.) Discharge, how authenticated ...	1865[2]	222
" " Marriages, Baptisms, and Burials, Con. Stat. L. C. c. 18 and 20 amended.....	1861	67–8
" " Marriages, Baptisms, and Burials, Con. Stat. L. C. c. 20, amended	1862	39
" " Marriages, Baptisms, and Burials, Certain registers legalized.....	1862	41
" " Titles, Act 8 V. c. 27, continued...	1860	30
" " Con. Stat. L. C. cs. 36 and 37, amended...	1862	33–36
" " " " " ...	1864	240
" " Voters, Con. Stat. Can. c. 6, amended	1861	56
" " " " further amended	1863[2]	57
Registry Laws (L. C.), Act to provide funds for expenses	1866	120–2
" Offices (L. C.), Privileges and Hypothecs, Act respecting.....	1860	172–91
Reid Hill Mining Company, incorporated	1864	534
Religious Institutions, Time for registration of conveyances to, extended	1861	99
" " Time for registration of conveyances to, further extended.....	1869 *o*	70
" Societies, &c., Appointment of successors to trustees of. *See* Presbyterian Congregations	1864	274

	Year.	Page.
Religious Worship, Union Houses of, Act respecting titles to ...	1868–9 *o*	263
Remedial, all Acts deemed (Interpretation Act)	1867 *c*	64
	1867–8 *o*	56
Remission of Duties. *See* Revenue.		
Renfrew, Townships of Brudenell, Lyndock, Radcliffe, and Raglan, attached to	1860	89
" and Lanark, separation of, provided for	1861	106
" " " facilitated	1865[2]	379
" By-law No. 7, and the Debentures issued thereunder, legalized and confirmed	1863[1]	28
Rent Charges, release of part of land charged, effect of	1865[2]	138
Repeal, or Amendment of Acts. (Interpretation Act)	1867–8 *o*	55
	1867 *c*	63
Repealing Act with respect to Criminal Law	1869 *c*	405–17
Replevin, Law of, amended	1860	94
Mode of obtaining writ		94
Defendant may move to discharge		95
Conditions of bond to be taken by Sheriff		95
Cases, procedure and seizure in Division Court		96
" County Court Judges may issue order for writ of	1870–1 *o*	39
Representation Act amended as to Quebec, Montreal, and Toronto	1860	3–5
" " Con. Stat. Can. cap 2, amended	1860	90
" (L. C.), Act respecting amended	1864	275
" and Decennial Adjustment of (B.N.A. Act)	1867–8 *o*	9, 12
	1867 *c*	9, 12
Reprints, Foreign, of British copyright works, Act to impose duty on	1868 *c*	159
Rescue of Prisoner, Punishment for. *See* Procedure	1869 *c*	281
Restitution of Stolen Property, Provisions as to	1869 *c*	222
See Larceny, and other similar offences.		
Retiring Allowances and Pensions. *See* Civil List		
Returns by Justices of the Peace. *See* Justices.		
" Quarterly by Sheriffs. *See* Sheriffs	1864	204
Revenue Cases, Jurisdiction of Chancery in	1865[1]	31
" Collection and management of, Con. Stat. Can. c. 16, amended	1864	73–5
" " " Act respecting	1867 *c*	73–88
Inconsistent enactments of Con. Stat. Can. c. 16, and Act of 1864, repealed		88
" " " Act of 1867 (*c*), amended	1870 *c*	31
Sec. 49 (as to remissions) repealed and new provisions substituted		32, 3
" " " Corrupt practices respecting, to prevent	1871 *c*	73
Act of 1867 (*c*) sec. 45 repealed		73

	Year.	Page.
Revenue, Collection and Management of,—*Continued* ...	1871 *c*	
Punishment of officers receiving bribes, &c.		73
" persons giving bribes		74
Penalty on officers concerned in production of articles subject to excise		75
" " " Dept. of Finance to have control of. *See* British N. A. Act	1869 *c*	20
Reversions, "The Purchases of Reversions Act, (1868)."	1867–8 *o*	155
Revocation of Wills. *See* Wills.		
Richelieu Company, Act of incorporation amended	1862	170
" " " " "	1865_1	118
" " " " "	1865_2	453
" General Hospital of District of, incorporated...	1860	647
Rideau Club, of the City of Ottawa, incorporated.....	1865_2	484
" Division, Gloucester and Osgoode declared part of.	1863^1	24
Ridout, W. and Lawe, A., Admission as Land Surveyors.	1860	661
Rimouski and Gaspe, Boundaries of, altered	1865_2	235
Rintoul, D. and Armstrong, W., Act for the relief of.....	1861	388
Rioters, Injuries to property by, punishment for .... *See* Malicious Injuries.	1869 *c*	228–9
Riots and Riotous Assemblies, Laws assimilated and consolidated	1868 *c*	283–6
" " " Act of 1868 (*c*), amended and explained.....	1869 *c*	408
" " " Con. Stat. U. C. c. 97, repealed	1869 *c*	412
River Famine Gold Mining Company, incorporated	1864	468
" St. Lawrence. *See* St. Lawrence.		
Rivers, Malicious injuries to banks of, obstructing navigation, &c. *See* Malicious Injuries	1869 *c*	235
Rivière des Prairies, Removal of obstructions to navigation of, Act respecting.....	1861	143
Certain clauses of, 10, 11 V. c. 97 and 98 repealed.....		143
Road Companies, Joint Stock. *See* Joint Stock.		
Roads, Powers and duties of Municipalities as to	1866	249–264
" " " Act of 1866 amended	1867–8 *o*	183
Sec. 345, new sub-sec. added...		183
" " " Act of 1866, further amended.....	1869 *o*	65
Sec. 341 (sub.-sec. 4) made permissive.....		65
Sec. 345, new sub-sec. added		65
" " " Act of 1866, further amended.....	1870–1 *o*	83–4
Secs. 342 and 344 (sub-s. 3), amended		83–4
Roads, Government allowances for, and granting of Crown timber licenses therefor, confirmed....	1870–1 *o*	65
Township Councils entitled to per centage of timber dues in certain cases.....		66

	Year.	Page.
Robbery, Punishment for, &c.	1869 *c*	201
See Larceny, and other similar offences.		
Roche, J. K., Estate vested in Trustees	1861	384
" " Act of 1861, amended.....	1867–8 *o*	350
Rockwood Lunatic Asylum, to be a part of the Penitentiary, &c.....	1868 *c*	310
Con. Stat. Can. c. 108, repealed		310
" " " Sale or lease to Province of Ontario, authorized	1871 *c*	104
See Lunatic Asylum.		
Rogers, Isaac, naturalized	1862	288
" John, naturalized	1866	712
Roman Catholic Academy of St. Paul's, of Aylmer, incorporated.....	1862	243
" " Episcopal Corporation, Bytown, name changed.....	1861	370
" Catholics, Separate Schools for in U.C., authorized	1863[1]	14–19
Rossin House Hotel Company, incorporated	1866	608
Rosseau, J. O., authorized to construct a toll-bridge over River Nicolet	1860	504
Rouville County, &c., Boundaries altered	1864	275
Rowell, E., admitted to practise Medicine in L. C.....	1863[1]	165
Roxton Mining Company, incorporated	1866	586
Royal Assent to Bills, reservation, disallowance, &c. ...	1867 *c* 1867–8 *o*	13
" Canadian Bank, incorporated.....	1864	378
" " " Charter continued	1869 *c*	448
" " " " amended, and provision made for amalgamation with another Bank, or for winding up	1869 *c*	460
" " " " continued	1871 *c*	47
" " Insurance Company, incorporated	1867–8 *o*	269
" " Yacht Club, incorporated	1867–8 *o*	332
" College of Dental Surgeons of Ontario, incorporated	1867–8 *o*	204
" " Physicians and Surgeons of Kingston, incorporated	1866	648
" Institute, for Advancement of Learning, (L. C.), charter, amended	1863[1]	19
" Mining Company of Canada East, incorporated...	1863[2]	394
" Niagara Hotel Company, incorporated.....	1867–8 *o*	327
Royalties. *See* Mining.		
Rupert's Land. *See* North West Territory.		
Russel, S. D., a certain road allowance and other property vested in	1861	389
S.		
Sable Island, Persons residing on may be punished	1868 *c*	175
Government of, stranding on, &c.		176

	Year.	Page.
Sacrilege, Punishment for. *See* Larceny and other similar offences	1869 *c*	203
Saguenay County, divided into two Municipalities	1863[1]	22
" and Chicoutimi, one Agricultural Society constituted for both	1863[2]	188
" " Magistrates in, declared exempt from property qualification	1864	174
Sailors. *See* Seamen.		
St. Albert de Warwick, Municipality constituted	1863[2]	192
" André d'Acton, and St. Théodore d'Acton, separated.	1863[2]	65
" Andrew's Church, Chatham, Trustees enabled to sell lands	1867–8 *o*	334
" " " Fergus, Manse property at, provisions respecting	1863[2]	410
" " " Lanark, sale of Glebe lot authorized.	1863[1]	161
" " " Ottawa, to incorporate and vest certain property in the Temporal Committee of	1867–8 *o*	292
" " " Peterborough, Act respecting succession of trustees, Glebe property, &c.	1868–9 *o*	328
" " " " Act of 1868–9 (*o*) amended	1870–1 *o*	303
Power of trustees to borrow and mortgage		303
" " " Ramsay, sale of Glebe lot authorized.	1865[2]	487
" " Society of Ottawa, incorporated	1868–9 *o*	269
" Antoine Association of Montreal, incorporated	1861	354
" " de l'Isle-Aux-Grues, Act establishing to remain in force	1865[1]	22
" Bonaventure, County of Drummond made a Municipality	1866	412
" Bridget's Asylum Association of Quebec, incorporated.	1860	652
" Catharines General and Marine Hospital, incorporated.	1865[2]	496
" Celestine, Municipality of, constituted	1864	313
" Charles River, Quebec, W. J. Bickell authorized to construct a bridge over	1866	543
" Colombe de Sillery, Municipal powers extended	1864	312
" Ephrem of Tring, Municipality of, constituted	1863[2]	195
" Esprit, boundaries altered	1864	275
" Etienne de Beauharnois, Municipality of, constituted.	1866	419
" Flavien Mining and Smelting Company, incorporated.	1863[2]	356
" Foy Monument declared public property	1864	277
" Francis Mining and Smelting Company, incorporated.	1864	506
" " and Megantic International Railway Company, incorporated	1870 *c*	191
" François Xavier Association, de Montréal, incorporated.	1862	270
" Frederick Parish, part of Broughton Township annexed to	1866	424
" Gabriel de Brandon, Municipality confirmed and continued	1864	319

	Year.	Page.
St. Gabriel,—*Continued,*		
" " de Val Cartier, divided into two Municipalities	1861	180
" " Street Church, Montreal, provisions respecting.	1864	639
" George, boundaries of Protestant parish declared.....	1863[1]	132
" " de Windsor, Township of, constituted	1860	26
" George's Benevolent Society of Hamilton, incorporated.	1862	275
" " Society of London, incorporated	1870–1 *o*	343
" " " of Montreal, incorporated	1860	645
" " " of Ottawa, incorporated	1861	359
" Hubert, incorporated as a Municipality.....	1860	422
" " Registers of Marriages, &c. in, Act respecting...	1861	67
" Hyacinth, Barsalous' Bridge, levying tolls on, authorized	1864	456
" " City, New Act of incorporation	1863[2]	84
" " " Collection of school rates in, facilitated.	1865[2]	226
" " " Registers of marriages, &c., in	1862	40
" " Diocese, Ecclesiastical Society of, incorporated	1862	258
" " " " " Charter amended.	1863[1]	93
" " New Bridge Company, incorporated	1866	550
" Ignatius College at Guelph, incorporated	1862	248
" Jacques, Boundaries altered	1864	275
" James's Church, Carleton Place, Incumbent and Churchwardens of, authorized to lease certain lands	1864	637
" " " Toronto, lands vested in Rector and Churchwardens.....	1866	675
" " Club, Montreal, may raise a loan, &c.	1863[1]	80
" Jean Baptiste (Union), Parish of Montreal, incorporated	1863[1]	101
" John, N. B., Act respecting Police Force made permanent	1870 *c*	89–91
Time of commencement of Act.....		91, 2
" John's Church, Ancaster, powers to Churchwardens of, as to certain lands	1870–1 *o*	296
" " " Port Hope, certain lands vested in Rector and Churchwardens.....	1867–8 *o*	89
" " Savings Bank (New Brunswick) to be a Government Savings Bank.....	1871 *c*	52
" Joseph de la Point Levy, part of, annexed to county of Lévis, for registration purposes	1860	420
" " Sisters of, of Diocese of London, incorporated	1870–1 *o*	319
" " Union Society of the City of Ottawa, incorporated	1864	630
" Lambert, part of, annexed to Longueuil	1862	100
" Lawrence and Ottawa Railway Company, incorporated	1867 *c*	314
" " Grain Elevating and Floating Storage Co., incorporated.....	1861	305
" " Inland Marine Assurance Co., charter revived and extended	1860	563
" " Mining Company, charter amended	1860	570
" " " " " further amended	1864	497
" " Navigation Company, incorporated.....	1861	299
" " " " "	1866	572

	Year.	Page.
St. Lawrence,—*Continued,*		
" " North Shore Navigation Co., incorporated...	1860	548
" " River. *See* Montreal Harbour and Ship Channel—Trinity House Quebec—Trinity House Montreal.		
" " Tow Boat Company, incorporated.....	1863[1]	139
" " " " Charter amended	1865[1]	119
" " " " " further amended	1866	571
" " " " Acts amended and consolidated.....	1869 *c*	525
" " Warehouse, Dock and Wharfage Co., charter amended	1861	290
" Laurent Académie Industrielle, charter amended.....	1862	245
" Leonard, municipality erected.....	1864	313
" Liguori, boundaries altered	1864	275
" Louis de Blandford, municipality established	1861	182
" Malachy constituted a municipality	1864	320
" Mary's, Elevating and Grain Warehousing Company incorporated	1863[1]	62
" " Town of, redemption of outstanding debentures provided for	1865[1]	385
" Michel, congregation of Montreal, incorporated	1861	371
" " de Sorel congregation, incorporated	1863[2]	404
" " Turnpike road, Montreal, trustees may acquire	1863[2]	198
" Ours, Town of, incorporated	1866	376
" Patrick's Asylum of Ottawa, incorporated	1866	667
" " Benevolent Society of Montreal, incorporated	1863[1]	99
" " Hall Association of Montreal, incorporated..	1866	663
" " Literary Association of Montreal, incorporated	1860	643
" " Society of Montreal, incorporated	1863[1]	97
" Paul, boundaries of altered	1864	275
" Paul's Church, London, Incumbent and Churchwardens authorized to dispose of lands.	1861	376
" " " " Exchange of lands with Corporation confirmed.....	1863[2]	211
" " " Montreal, sale of land authorized	1866	678
" " " Woodstock " "	1860	656
" " Island, punishment for residing on	1868 *c*	175
Government of, stranding on, &c.....		176
" Pie, boundaries of, altered	1864	275
" Pierre de Durham made a municipality	1862	101
" Roch, Montreal (Caisse d'Epargnes), incorporated.....	1865[2]	425
" " Parish, Municipality divided	1862	95
" " " Boundaries altered	1864	275
" " of Quebec South, powers of municipality extended	1865[1]	28
" Roch's Savings Bank, Quebec, inquiry into affairs of, provided for	1865[2]	427
" Theodore d'Acton separated from St. André d'Acton	1863[2]	65
" Thérsè Island, declared to be in County of Vercheres	1865[1]	22

	Year.	Page.
St. Thomas, Board of Trade, incorporated	1869 *c*	442
" " Cemetery Company, incorporated	1865[1]	142
" " Town of, incorporated	1860	441
" " " Control of gravel road continued in County Council of Elgin	1863[1]	118
" " " Debts consolidated	1864	351
" " " Limits of, extended	1870–1 *o*	242
" " (L. C.), Boundaries of Protestant Parish declared	1863[1]	132
" Valère de Bulstrode, municipality established	1861	182
" " " " "	1863[2]	193
" Valérien de Milton, municipality established	1863[2]	65
" Victor of Tring, municipality established	1863[2]	195
" Vincent, Tp. of, authorized to collect certain tolls	1863[1]	121
" " " " " construct a harbor on Big Head River	1866	441
" " " empowered to hold, &c., certain lands	1868–9 *o*	315
" Vital de Lambton, part of Aylmer annexed to	1866	423
" Wenceslas, municipality of, constituted	1864	313
Ste. Anne de la Pérade, tolls on bridge at, Act respecting	1861	190
" " Pocatièr, College of, charter amended	1862	239
" Brigide, election of trustees confirmed	1862	110
" Brigitte, municipality of, constituted	1864	313
" Cécile de Milton, municipality erected	1863[2]	65
" " Municipal Council of, may collect tolls on a certain macadamized road	1863[2]	199
" Clothilde de Horton, municipality of, constituted	1863[2]	192
" Eulalie " " "	1864	313
" Scholastique Académie, incorporated	1862	250
Salaries, of Ministers, Judges, &c. *See* Civil List—Judges.		
Sale of Land under Execution. *See* Execution.		
" " for Taxes. *See* Taxes, Sales of Land for.		
" and Partition. *See* Partition and Sale.		
Sales and Mortgages, Frauds on, Act respecting	1865[2]	141
Salvage. *See* Acts under title Customs.		
Sandwich Township, divided into two Municipalities	1860	453
Sanford, Gelston, naturalized	1862	287
Sarnia, Town of, may issue Debentures for redeeming certain others outstanding	1863[2]	206
Sault St. Mary, Railway and Bridge Co., incorporated	1871 *c*	163
Savings Banks, 4 & 5 V. c. 32, continued as to certain Banks	1861	18
" " " amended	1863[2]	56
Amount of investments extended		56
" " " continued as to certain Banks	1866	67–8
" " " " " "	1867–8 *o*	93
" " " " " "	1868 *c*	17
" " " " " "	1870 *c*	100
" " " " " "	1871 *c*	108

	Year.	Page.
Savings Banks,—*Continued*,		
" " Act of 1867–8 (*o*), respecting, repealed...	1868–9 *o*	114
" " Act respecting certain, in Ontario and Quebec	1871 *c*	54
Con. Stat. Can. c. 56, repealed		55
Acts 4 and 5 V. c. 32, and Act of 1863², continued for a certain time as to certain Banks		55
Provisions for transfer of assets and liabilities to Government		56
How the Banks may be continued thereafter		56
Provisions, if transferred to the Government		56–57
If transferred to a chartered Bank.		57–58
If continued under a special charter		58–68
To be subject to any general Act...		68
Landed Credit Companies to return lists of Shareholders		68
" " City and District, Montreal. *See* City and District		
" " Government, Act respecting	1871 *c*	48
Establishment and regulation of, in Nova Scotia and New Brunswick		48–53
At Toronto, Montreal, and Manitoba.		53
Managers to issue and redeem Dominion Notes		53
Post Office Act of 1867, as to Savings Banks, amended.....		53–54
Returns to Government.....		54
" " La Caisse, d' Economie de Notre-Dame de Québec, powers extended..	1866	622
" " " d' Epargnes, de la Section St. Joseph de la Société de Tempérance de Montréal, incorporated ...	1866	632
" " Post Office, Establishment of	1867 *a*	237
" " " Act of 1867 (*c*) amended ...	1871 *c*	53
Secs. 73 and 75 repealed, and new provisions substituted..		53–4
Scarborough Township, certain side lines in, confirmed, and provision made for other road allowances and lines ...	1861	133
" " Roads, &c., Act of 1861 amended	1862	69
School Trustees, Boards of, may borrow money from Municipalities, &c.	1863²	76
" " " " invest moneys, &c....	1866	227
See Schools.		
Schools, Common, Con. Stat. U. C. c. 64, amended	1860	98–104
Secs. 17, 45, 46 and 95, amended		99–104
Penalty on teacher refusing to deliver up Registers		98

	Year.	Page.
Schools, Common,—*Continued,*	1860	
When part of school section, incorporated in a Village		99
Who may vote at elections—Declaration		99
Time for school elections		99
Formation of union school sections		100
Contracts with Trustees		100
Proceedings must be adopted at regular meetings		100
Appointment of Auditors		100
Trustee refusing to comply with award		101
Disposal of school sites		102
Qualification of School Trustees		102
Agreements with Teachers to be in writing		102
Disputes as to elections, settlement		102
Local Superintendents and Arbitrators, allowances to		102
County Board, meetings and allowances		103
Saturday to be a holiday		103
Trustees, declaration of office		103
Neglect to transmit proceedings		103
Trustees acting under illegal by-law		103
Collectors of school rates, powers, &c.		103
Suspension of Teacher's certificate		103
Reference to Superior Courts		104
" " Con. Stat. U. C. c. 64, further amended	1865[2]	92
Union with Grammar Schools, provisions as to		92
Differences between Trustees and Masters, settlement of		93
School Acts to apply to town of Richmond		93
Certificates to meritorious teachers		94
" " Con. Stat. U.C. c.64, amended as to election of Trustees for Toronto	1868–9 *o*	240–2
" " Municipalities, powers, of as to obtaining land for, &c	1866	224
" " Fund and Lands. *See* Common School.		
" " and Grammar, Act for the improvement of	1870–1 *o*	89–100
Con. Stat. Can. c. 64, secs. 23 & 27 (subsecs. 2, 8, 9, and 12) amended		96
Expenses of—attendance at		89
Complaints against parents—Inspectors		90
Boards of Examiners		91–92
Examination and Classification of Teachers		92
Township Boards—School sections		92, 3

	Year.	Page.
Schools, Common and Grammar,—*Continued*,	1870-1	
Sites for, appraisement of value of ...		93-95
County Inspectors, duty of, on formation or alteration of a Union School section		94
Residences for Teachers		94
School Trustees' Report		94
Secretary-Treasurer, moneys payable to, and security from		94
Arbitration		95
Difference between Trustees and Teachers to be settled by County Judge		95
Vacation in summer		95
Trustee, penalty for non-performance of office		96
Collection of rates, powers as to		96
Teachers, employment of, and salaries.		96
Orders to, on Local Superintendent...		96
Roll of Assessors or Collectors, power to correct		96
Apportionment to school sections by Superintendent		96
Public, in Cities, Town and incorporated Villages, how managed		96
Public School Boards		96-97
School moneys and property, jurisdiction as to		100
High Schools, Education in		97
" " Boards of—Support of.		97-98
Boards of Examiners—Inspectors		98
Districts of—Audit of accounts		98, 100
Collegiate Institutes, formation of		99
Industrial school, formation of		99
Superannuated Teachers Fund		99
Inconsistent enactments repealed		100
" Grammar, Act for improvement of	1865[2]	91
Cities to be Counties for school purposes		91
Appointment of Trustees, &c		91
Trustees to be a corporation		92
School property vested in Trustees ...		92
Union with common schools		92
Condition of share in School Fund ...		92
Basis of apportionment to schools		92
When county may have additional school		92
Disputes between Trustees and Masters		93
Meteorological stations, allowance to...		93

	Year.	Page.
Schools, Grammar,—*Continued*	1865[2]	
Qualification of Head Master		93
Military instruction, appropriation for		93
School Acts to apply to Richmond		93
Meritorious Teachers, certificates to		94
Inconsistent enactments repealed		94
" " Powers of Municipalities as to appropriation for	1866	233–4
" " *See* Schools Common and Grammar (*supra*).	1870–1 *o*	89–100
" " Fund and Lands. *See* Grammar School.		
" Separate, powers, privileges, &c., extended to dissentient schools, &c., in Quebec	1867 *c* 1867–8 *o*	23
" " Colored people, who deemed supporters	1868–9 *o*	242
" " Roman Catholics, to restore certain rights to, in respect of	1863[1]	14–19
Con. Stat. U. C. cap. 65, amended		14
" (L. C.) Collection of rates facilitated	1863[2]	69
" " " " in St. Hyacinthe, facilitated	1865[2]	226
" " Con. Stat. L.C. cap. 15, respecting, amended.	1865[2]	225
" " " " " amended as to obtaining sites for	1866	124
Sea Banks, Malicious injuries to, punishment for, &c.	1869 *c*	235
See Malicious injuries.		
Seals to Warrants of Justices of the Peace, provisions respecting	1869 *c*	406
Seamen, Enticing to desert, punishment for	1869 *c*	253, &c.
" " Act of 1869 (*c*) amended and explained	1869 *c*	408–9
" " Con. Stat. U. C. c. 100 repealed	1869 *c*	412
" " Act for preventing more effectually the desertion of, at Quebec	1871 *c*	112
Additional punishment for offences against, Con. Stat. Can. c. 43		112
" Sick and distressed, Treatment and relief of	1868 *c*	206
Certain Acts repealed		210
Tonnage duty imposed for providing funds		207
Relief and treatment, reports, &c.		208–9
" " Act of 1868 (*c*) amended	1870 *c*	67
Exemptions of certain vessels from tonnage duty, and privileges of ss. 5 & 7		68
" " (L. C.) Medical treatment of	1860	31
Act 6 W. IV. c. 35, and Act 8 V. c. 12, also 16 V. c. 166 continued		31
" "The Queen's Seamen's Clothing Act, 1870"	1870 *c*	85–7
" *See* Discipline.		
Seamen's Union Bethel of Montreal, incorporated	1864	625
Search Warrants. *See* Justices of the Peace.		
Secret Incumbrances (L. C.) Act 9, G. IV. c. 20, continued	1860	31

	Year.	Page.
Secretary of State, Department of, constituted	1868 *c*	91–100
Sectarian Colleges, provisions as to grants to	1867–8 *o*	61
" " " "	1868–9 *o*	4
Security and Sureties, Meaning of. (Interpretation Act.)	1867–8 *o*	52
	1867 *c*	60
" for Costs, additional cases in which it may be obtained	1866	138
" " Informers suing for penalties, to give in certain cases	1864	227
" " Public Officers. *See* Public Officers.		
Seed Grain, &c., Municipalities (U.C.) may raise and lend moneys for procuring.	1863[1]	3
" " " " " " "	1865[1]	45
" " " " (L.C.) " "	1863[1]	5
Seignorial Act, certain provisions of, explained	1866	123
" Dues, sale in execution of constituts representing, &c.	1864	236
" Rights, &c., Final abolition of	1860	192–6
Seizure and Execution. *See* Execution.		
Senate, Senators. *See* Parliament of Canada.		
Sentence of Death, recording of, abolished. *See* Procedure—Commutation	1861	22
Separate Schools. *See* Schools.		
Separation de biens, Judgments of as to traders (Insolvency	1864	135
" of County or City, authority of Commissioners	1867–8 *o*	76
" " Townships or Counties, provision as to Officers	1863[1]	13
" " " " " "	1866	164–5
" " " &c. *See* Municipal Institutions.		
Service Militia. *See* Militia.		
" on Corporations. *See* Corporations.		
Sessions of the Peace. *See* Quarter Sessions.		
Set-off, in Division Court, when it exceeds the amount of the plaintiff's claim, Con. Stat. U. C. c. 19, s. 93, repealed	1868–9 *o*	102
Settled Estates, Jurisdiction of Court of Chancery as to.	1865[1]	31
Settlement, Free Grant Territory. *See* Free Grant.		
Seymour, survey of certain parts of, by Alexander Campbell, confirmed	1868–9 *o*	49
"Shall" and "May," construction of, (Interpretation Act)	1867–8 *o*	50
	1867 *c*	58
Shaver Settlement, Act respecting	1867–8 *o*	340
Sheep, Act for the protection of	1863[2]	81
" " " and tax on dogs	1865[2]	168–171
" " " Act to amend and consolidate Acts respecting	1866	339
Act of 1865[2] repealed and new provisions substituted		339–42
" " " Act of 1866 repealed and new provisions substituted	1868–9 *o*	142–5

	Year.	Page.
Sherbrooke Cotton Manufacturing Company, incorporated	1860	524
" Manufacturing Company, charter repealed ...	1860	524
" Mining and Smelting Company, incorporated.	1864	513
Sheriff Act respecting the office of	1864	195
Con Stat. U. C. c. 38 repealed.....		195
Appointments and filling vacancies		195
Oaths of—Security to be given by, actions on, &c.		195–200
Duties and liabilities of, &c., fees, taxation..		200–2
Returns to writs, procedure in case of refusal		201–2
Quarterly returns by, proceedings on removal of, &c.		204
" Act of 1864 amended	1868–9 *o*	110
Books, writs, &c., disposition of, in case of death or resignation of sheriff		111–12
Certain books to be kept at office of, and paid for by the county, &c.		112
" Attendance at sittings of County Court dispensed with	1870–1 *o*	41
" Fees, Civil cases, when entitled to.....	1867–8 *o*	146
Taxation thereof		147
" " Criminal cases, to be as heretofore until altered	1868–9 *o*	41
Table of Fees		42, 3
" Duty under Act for more speedy trial.....	1869 *c*	401
" Table of fees under that Act (1869 *c*, p. 401) ...	1869 *o*	27
" Liability of, for escape limited.....	1870–1 *o*	40
" may complete execution on separation of counties	1864	228
" " " " "	1866	161, 2
Inconsistent enactments repealed		288
Ship Channel. *See* Montreal Harbour and Ship Channel.		
" Laborers' Benevolent Society, incorporated.....	1862	273
" Lettters. *See* Postal Service.		
Shipping. *See* Merchant Shipping.		
Ships and Vessels, injuries to, punishment for.....	1869 *c*	239
Attempts to injure, punishment for		239
False signals, &c., exhibiting.....		240
Buoys and sea marks, removing, &c.		240
" " Penalty for making vessels fast to ...		240
Wrecks, &c., destroying, punishment for		240
See Malicious Injuries.		
" " Stealing from, plundering, &c., punishment for. *See* Larceny.....	1869 *c*	206
" " Government, discipline on. *See* Discipline.		
Shipwrecks, Governor may appoint Court of Enquiry, &c.	1864	101
Powers to cancel certificates of Masters		102
" Powers of Harbour Master, Quebec, as to...	1866	373–4
" Act respecting, inquiries and investigations into	1869 *c*	424

	Year.	Page.
Shipwrecks,—*Continued*,	1869 *c*	
" Act of 1864 and 1866 (secs. 1, 2, 3, and 6) repealed		428
Powers of Custom House Officers respecting		425
Evidence, witnesses, report to Minister of Marine		426
Formal investigation on order in Council		426
Such tribunal to be deemed a Court, under Imperial Shipping Acts		427
Report, delivery of certificates of Masters		428
" On investigations under sec. 5 of Act of 1869 (*c*), Board of Trade in the United Kingdom, &c., may cancel certificates of Master or Mates	1870 *c*	63
See Masters and Mates — Trinity House, Quebec.		
" Obstruction of navigation of River St. Lawrence by, powers of Trinity House Quebec as to	1869 *c*	434
Shooting, or attempting to shoot, punishment, &c. *See* Person, offences against the.	1869 *c*	174
Shop Licenses. *See* Taverns.		
Short forms of Mortgages. *See* Mortgages.		
Sick Mariners. *See* Seamen.		
Silver and Gold Mines. *See* Gold and Silver Mines.		
Simcoe and Muskoka Railway Company, incorporated	1868–9 *o*	354
" " Port Ryerse Tram or Railroad and Harbour Company incorporated	1862	142
" County Debentures, Act to legalize certain	1867–8 *o*	260
" North Riding of, error in description corrected	1860	90
" Trinity Church at, sale of land authorized	1865	488
Simpson and Wendover, municipality of, constituted	1863	193
" Grantham and Wendover, powers as to bridge at Drummondville	1860	425
" Loom Company, incorporated	1870–1 *o*	279
Sinking Fund for Imperial Guarantee Loan	1860	17
Sisters of Charity of Ottawa, Community, &c., charter amended	1863	413
" " Quebec, charter amended	1862	260
" of our Lady of Loretto, Guelph, incorporated	1862	261
" " " of Charity and Refuge, at Ottawa incorporated	1870–1 *o*	322
" of L'Hotel Dieu for Diocese of Kingston, incorporated	1867–8 *o*	290
" of St. Joseph, for the R. C. Diocese of Toronto, charter amended	1862	265
" " of Guelph, incorporated	1862	263
" " of the Diocese of London, incorporated	1870–1 *o*	319

	Year.	Page.
Smart, W. L., Admission of, as a Barrister	1866	710
Smith, D. J., Act for the relief of his trustees and devisees	1865[1]	169
" J. B., enabled to obtain a Patent for an invention.	1869 *c*	527
" Lady, Act to grant relief to	1868–9 *o*	331
Meaning of Sir Henry Smith's will declared as vesting the property in Lady Smith, &c.		332–3
Smuggling and offences connected therewith. *See* Customs—Inland Revenue.		
Société de Colonisation du Bas Canada, incorporated	1861	355
" de l'Union, St. Joseph, de St. Jean, d'Ibreville, incorporated	1863[2]	398
" " St. Pierre, de Montréal, incorporated.	1862	266
" " " " charter amended.	1865[1]	157
" " St. Roch, incorporated	1862	268
" de Passage du Port Neuf de St. Hyacinthe, incorporated	1866	550
" Ecclésiastique du Diocèse de St. Hyacinthe, incorporated.	1862	258
" " " " " Charter amended.	1863[1]	93
" St. Ignace de Montréal, incorporated	1865[1]	164
Societies, Agricultural, &c. *See* Agriculture.		
Society of Canadian Artists, incorporated	1870 *c*	209
Sodomy, punishment for. *See* Person, offences against the	1869 *c*	185
Soeurs de l'Assomption de la Sainte Vierge, of the parish of St. Gregoire, incorporated	1865[2]	505
" de l'Asile de la Providence de Montréal, incorporated	1861	349
" de la Charité, Bytown, Act amended	1861	350
" " de la Ville de Lévis, incorporated	1863[1]	95
" du Précieux Sang, of St. Hyacinth, incorporated	1864	623
Soldiers, &c., Enticing to desert, punishment, &c.	1869 *c*	253, &c.
" " " " Act of 1869 (*c*) amended and explained	1869 *c*	408–9
" " " " Con. Stat. U. C. c. 100, repealed	1869 *c*	412
Sole Leather, Inspection of, Con. Stat. Can. c. 51, amended.	1861	50
Sec. 2, repealed, and new section substituted.		50
Solicitors and Attorneys. *See* Attorneys.		
Sons of Temperance. *See* Grand Division.		
Sorel, Congrégation St. Michel de, incorporated	1863[2]	404
" Harbor of, Navigation of rafts in, regulations as to	1864	95
	1868 *c*	167
" Town of, incorporated	1860	353
South Acton, Mining Company of Canada, incorporated.	1863[2]	382
" Durham, Municipality of, erected	1864	316
" Eastern, Counties Junction Railway, incorporated.	1866	507
" " Mining Company of Canada, incorporated.	1860	565
" " " " " charter amended.	1861	322
" " " " " further amended.	1864	539
" Ham, Gold and Copper Mining Co., incorporated	1864	479

	Year.	Page.
South Ham,—*Continued*,		
" " Municipality of, constituted	1863²	195
" Sherbrooke, Mining and Smelting Co., incorporated.	1863²	390
Speaker of Parliament. *See* Parliament of Canada—Legislative Assembly of Ontario		
Speedy trial. *See* Summary trial.		
Spiers, John, Sale and disposition of his estate, Act respecting	1863²	418
Spirits, Duties on. *See* Inland Revenue.		
Spirituous Liquors. See Intoxicating Liquors.		
Spragge, J. B., trustees under will of, empowered to sell certain lands	1870–1 *o*	358
Spring-guns, setting, with intent to commit bodily injury. *See* Person, offences against the	1869 *c*	177
Squatters, illegal detention of lands by, Act 14 and 15 V. c. 92 continued	1860	30
Stadacona Club, incorporated	1861	358
" Mining and Smelting Company, incorporated	1864	502
Stamford Presbyterian Church, lands vested in trustees	1870–1 *o*	308
Stamp Duties, collection of, to belong to Dept. of Inland Revenue	1868 *c*	136
" Remission of penalties in Nova Scotia	1868 *c*	146
" *See* Bills—Law Fees.		
Standard Weights (L. C.) of hay and straw established. *See* Weights and Measures	1860	22
Standing Timber. *See* Timber.		
Stanstead, Shefford, and Chambly Railway, further time allowed for completion of	1863²	306
Stationery Office, in connection with Finance Department, establishment of	1868 *c*	52
Statistical Returns of Judicial Matters to be made annually	1860	132–71
Statistics, Department of Agriculture to have control of.	1868 *c*	148
Statute Labor. *See* Assessment Law.		
Statutes. *See* Act respecting the Statutes—Queen's Printer.		
" Consolidated (L. C.), Act respecting	1860	111–115
Stay of proceedings, if suit for same cause out of U. C.	1866	139
Steamboats, Inspection of, Con. Stat. c. 45 amended	1860	62
" " " " "	1864	103
" " Act respecting	1868 *c*	211–225
Con. Stat. Can. c. 45, Acts of 1860 and 1864, and other Acts, repealed		225
" " Act of 1868 (*c*) amended	1869 *c*	428
Secs. 6, 16, 17, and 26 amended		429, 30
Steamboats to have boats, &c.		429
Limiting certificates of Engineers		430
Production of registry to Inspector		430
Penalty for contravention of Act		430
Inspector may detain steamer		430

	Year.	Page.
Steamboats, Inspection of,—*Continued*	1869 *c*	
Schedule repealed and new one substituted		431
Steamers, Canadian line of, further aid granted to	1860	19
Steamships, Duty of Inspector as to	1864	97
" " "	1868 *c*	169
Act of 1864 repealed		163
Steel, Iron, and Railway Works Company, incorporated	1866	558
Steele, W. H., admission as a Barrister	1870–1 *o*	366
Stevedores and Liners in Harbour of Montreal regulated	1865[1]	26
Stevenson, John Horace, marriage of, annulled (1869, reserved)	1870 *c*	V.
Stoke, Municipality of, attached to Windsor	1860	26
" " separated from Windsor	1863[2]	194
Stolen Property, receiving or bringing into Canada. *See* Larceny and other similar offences	1869 *c*	221
" Restitution or recovery of. *See* Larceny and other similar offences		222
Storer, J. J., and Whelpley, J. D., Letters Patent to, for an invention authorized	1866	693
Stratford and Huron Railway Co., charter revived and amended	1864	406
" Board of Trade incorporated	1868 *c*	320
" Town may issue debentures to redeem those outstanding	1866	439
" W. M. Church, property at, placed under Model Deed	1861	368
Streams, Obstruction of, municipalities may pass by-laws as to	1866	228
" " Act of 1866 amended	1867–8 *o*	181
" " Duties of townships in certain cases	1870–1 *o*	85
Act of 1867–8 (*o*) respecting, repealed		85
Streetsville and Port Credit Junction Railway Company incorporated	1870–1 *o*	144
Students-at-Law, admission of Graduates of Universities in Canada or Great Britain	1860	97
" Con. Stat. U. C. c. 34, sec. 1 (sub-s. 2) amended		97–8
" (L. C.), 18 Vic. c. 115 amended as to admission of	1860	319
" " Con. Stat. L. C. c. 72 explained	1861	87–8
Subornation of Perjury, indictment, punishment. *See* Perjury	1869 *c*	247
Sugar Refinery, Aldwell's, exemption from taxation	1869 *o*	205
" " Act of 1869 (*o*) amended	1870–1 *o*	292
Summary Convictions under Municipal By-laws. *See* Municipal By-laws.		
" " by Justices. *See* Justices of the Peace, Summary Convictions.		

	Year.	Page.
Summary,—*Continued*,		
" Trial, by "A Competent Magistrate".....	1869 *c*	383
Con. Stat. Can. c. 105 repealed		390
Who is "A Competent Magistrate."		383, 4
Who may try and what cases		384
Consent of accused, proceedings if given.....		385
Discretionary power in other cases...		386
Power to summon witnesses		387
Absolute jurisdiction in certain cases		387
Justices may remand for trial under this Act.....		388
Miscellaneous provisions and forms...		389–391
" " Act of 1869 (*c*) amended and explained...	1869 *c*	408, 9
" " Con. Stat. Can. c. 105 (except ss. 30 to 33) repealed	1869 *c*	410
" " for Felonies and Misdemeanours, Act respecting	1869 *c*	400
Who may try, and for what offences.		400
Duty of Sheriff		401
Consent of prisoner—Court to be Court of record		401
Witnesses, compelling attendance ...		402
Schedule of forms		403
" " Act of 1869 (*c*) amended and explained...	1869 *c*	408–9
See Juvenile Offenders—Vagrants.		
Sun Insurance Company, of Montreal, incorporated	1865[1]	110
" " " " charter amended.....	1870 *c*	206
" " " " name changed, powers restricted.....	1871 *c*	178
" Mutual Life Insurance Company, of Montreal. *See* Sun Insurance Company.		
Superannuation of Civil Servants, Act respecting	1870 *c*	27–30
Superior Courts, Con. Stat. U. C. c. 10 amended	1866	135
Secs. 16 and 18 repealed, and new secs. substituted, and sec. 20 repealed		135–7
Pensions to Judges of Q. B. & C. P...		135
Terms and Sittings of Q. B. & C. P..		136
Assize Courts, where to be held.....		136
Sittings in *Banc*, in vacation		136
Judgments in vacation.....		137
" " Interpretation of words	1867–8 *o*	52
	1867 *c*	60
" " Names of, changed	1870–1 *o*	34
" " Act to facilitate the business of	1870–1 *o*	34–5
Chief Justice of Appeal, or any Superior Court Judge, may sit in any Superior Court		34–5
" " *See* Judges—Common Law Procedure—Court of Chancery.		

	Year.	Page.
Superior Courts (L. C.), Salaries of Judges in	1869 *c*	29
" and Circuit Courts (L.C.) Act respecting amended	1862	29–32
" " " " Procedure in	1865[2]	221
" " " " Rendering of judgments in facilitated	1866	100–2
Supplies. *See* the respective years of the Statutes.		
Sureties of Public Officers. *See* Public Officers.		
" paying for Principal, rights of	1863[1]	113
Surgery. *See* Medicine.		
Surrogate Courts, Con Stat. U.C.c. 16, respecting amended	1864	193
Sec. 6, as to provision in case of death, &c., of Registrar, not to apply to certain officers		193
" " Junior Judge of County Court may hold in certain cases	1868–9 *o*	96
" " Requirements for grant of administration with Will annexed	1869 *o*	36
Survey of Lands, Con. Stat. U. C. c. 93, sec. 35, et seq., amended	1861	103
" " Con. Stat. Can. c. 77, secs. 78 and 79, and Con. Stat. U. C. c. 93, secs. 26 and 27 repealed, and new secs. substituted	1868–9 *o*	230–1
" " *See* Geological Survey.		
Sutton Mining Company, incorporated	1863[2]	340
Swan, wild. *See* Game.		
Swarms of Bees, Property in, defined	1865[1]	21
Sylvester, Boyd, Act for relief of representatives of	1865[2]	511
Synod of Church of England, Act respecting, extended to Nova Scotia	1870 *c*	205
" " " " extended to New Brunswick.	1871 *c*	204
" " Diocese of Ontario. *See* Ontario Diocese.		
" " " Quebec. *See* Quebec Diocese.		
" " " Toronto. *See* Toronto Diocese.		
T.		
Tacking, not to prevail against registered mortgage	1865[2]	110
" " " " "	1867–8 *o*	122
Inconsistent enactments repealed		105
Tadousac, Municipality of, constituted	1863[1]	22
" Hotel and Sea-bathing Company, incorporated	1865[2]	470
Tariff of Duties. *See* Customs—Inland Revenue.		
Tavern and Shop Licenses, Unorganized tracts, issue of, in	1860	20–22
" " " Act to diminish the number of	1860	105
" " " Con. Stat. Can. c. 20 amended	1862	23–25
" " " Con. Stat. U. C. c. 54 amended	1862	47
" " " "The Temperance Act of 1864."	1864	146–169
" " " Persons selling without, punishment of	1865[1]	42

	Year.	Page.
Taverns and Tavern Licenses,—*Continued,*		
" " " Provisions respecting	1866	217–223
Inconsistent enactments repealed.....		288
" " " Con. Stat. Can c. 20 repealed ...	1867–8 *o*	68
Further provisions in lieu thereof		68–69
" " " Act of 1867–8 (*o*) sec. 6 repealed	1868–9 *o*	114
" " " "The Tavern and Shop License Act of 1868.".....	1868–9 *o*	146–56
Secs. 249 to 263 and 265 to 267 of Act of 1866, Act of 1867–8 (*o*), and all other inconsistent Acts, repealed		156
" " " Act of 1868–9 (*o*) amended	1869 *o*	68
Secs 1, 7, 12, and 29 repealed and new secs. substituted		68–70
Secs. 6 (sub-s. 1), 14, 18, and 21 amended		68–70
Wholesale dealers must have license.....		68
Accommodation in Taverns		69
Proceedings to obtain license		69
Inspector of Licenses, &c., may enter any Tavern....		70
" " " (L. C.), Act to diminish the number of	1860	105
" Keepers (L. C.), Con. Stat. L. C. c. 6 amended ...	1864	267
" " " " " " ...	1866	131
" " " Municipal Act as to, amended...	1866	126–130
" " " Prosecutions against, facilitated	1865[2]	234
" on Polling days, must be closed.....	1868–9 *o*	80
Taxation, Powers of Parliament and Provincial Legislatures as to (B. N. A. Act)	1867–8 *o* 1867 *c*	19–21
" Power of Municipalities to exempt from. *See* Manufactories		
" *See* Costs.		
Taxes, Algoma, Act to impose on patented lands in	1867–8 *o*	199–204
" " Sales of land for, regulations as to	1867–8 *o*	201–204
" Sales of land for in Peterborough and Victoria confirmed	1860	454
" " " Under 13 and 14 Vic. c. 67 confirmed.....	1865[2]	134, 5
" " " Conveyance when to be registered	1865[2]	108
" " " " " "	1867–8 *o*	120
Inconsistent enactments repealed		105
" " " Conveyances confirmed, unless questioned in certain time	1866	327

	Year.	Page.
Taxes, Sales of land for,—*Continued*,		
" " " Conveyances confirmed, unless questioned in certain time	1868–9 *o*	216
Act of 1866 repealed.....		224
" " " Actions, &c., impeaching stayed	1868–9 *o*	179
Rights acquired in meantime subject to future legislation		179
" " " Confirmed in certain cases	1869 *o*	46
Costs and suits wherein invalid sales made valid ...		48
Right of entry adverse to purchaser not assignable		49
Improvements, purchaser entitled to, if sale invalid, and also lien for purchase money		50
" " " Mode of sale regulated.....	1866	321–327
" " " " " "	1868–9 *o*	210–16
Act of 1866 repealed.....		224
" " " Act of 1868–9 (*o*) amended.....	1869 *o*	67
Secs. 132 and 138 (sub-s. 2) amended		67–8
" " " Act of 1868–9 (*o*) further amended	1870–1 *o*	81
Sec. 150 amended		81
See Acts under Assessment.		
" " " Unpatented land, Commissioner of Crown Lands may treat as valid.....	1870–1 *o*	32
Telegraph Companies, Incorporation of. *See* Joint Stock Companies, Telegraph.		
" " Service on, mode of	1870–1 *o*	40
" Line, aid for extension to Belle Isle	1860	19
" Lines, Imperial Government may construct....	1862	6
Telegraphs, Malicious injuries to, punishment for, &c. *See* Malicious Injuries	1869 *c*	236
Témiscouata, Notre Dame du Portage annexed to.....	1860	423
Temperance. *See* Intoxicating Liquors-Municipal Act (L.C.)		
Temporal Committee of St. Andrew's Church, Ottawa, incorporated	1867–8 *o*	292
Temporalities of Church of England and Ireland, further provisions respecting	1866	68
Tenants, Larceny by, punishment for. *See* Larceny and other similar offences.....	1869 *c*	210
" Maliciously injuring building, &c. *See* Malicious Injuries	1869 *c*	229
" Overholding. *See* Overholding Tenants.		
Terrebone and L'Assomption Navigation Co. incorporated	1860	535
" Boundaries of, altered.....	1864	275
" Doncaster Township, annexed to	1869 *c*	440

	Year.	Page.
Terrebone,—*Continued*,		
" Town of, incorporated	1860	386
" Turnpike Road Company, incorporated	1862	192
Théberge, Hilaire, may take tolls on his bridge at St. Pie	1863[1]	89
Threatening, Procuring execution of deeds, &c., by, punishment. *See* Larceny and other similar offences	1869 *c*	203
" Letters. *See* Letters.		
" to accuse, punishment for. *See* Larceny and other similar offences	1869 *c*	202
Three Rivers, Charter amended	1860	352
" " " "	1864	310
" " " "	1866	374
" " College of, incorporated	1860	631
" " Electoral division of, extended	1865[1]	22
" " Registers of marriages, &c., in	1862	40
" " Union St. Joseph, incorporated	1865[1]	153
Thistles, Canada, to prevent the spreading of	1865[2]	171–3
" " Act of 1865[2] not to be enforced without authority of Municipality	1868–9 *o*	232
Thorah, Municipality of, to have a lien on the Port Hope, Beaverton, and Lindsay Railway	1869 *o*	82
Thunder Bay, District of, organized	1870–1 *o*	26–39
Thurlow, Amount of taxes payable by	1867–8 *o*	242
Tickets, False, obtaining passages by, punishment. *See* Larceny and other similar offences	1869 *c*	218
" Stealing of, punishment for. *See* Larceny	1869 *c*	195
Tilbury, East, certain side roads in, &c., established	1869 *o*	199
Timber, Growing, Act for the protection of	1860	87
" " Malicious injuries to, punishment for. *See* Malicious injuries.	1869 *c*	231, 2
" " " " Act of 1860 repealed	1869 *c*	411
" Licenses covering Government road allowances, *See* Acts under title Crown Lands	1870–1 *o*	65, 6
" Lumber, &c., Advances on security of. *See* Cove-keeper		
" " Cutting adrift, punishment. *See* Malicious injuries.	1869 *c*	240
" " Found adrift, offences respecting. *See* Larceny and other similar offences	1869 *c*	221
" Marks, Act respecting	1870 *c*	95
All timber to be marked		95
Minister of Agriculture to register marks		95
Rights of persons registering, &c.		96, 7
" (L. C.) in Forests, Act for the protection of	1860	318
" " Standing, Act for the preservation of	1865[2]	233
Tingwick, Municipality of, constituted	1863[2]	193
Titles to Real Estate, Act for quieting	1865[2]	123–134
" " " amended	1870–1 *o*	38
Appeal allowed on orders, &c.		38

	Year.	Page.
Titles to Real Estate,—*Continued*,		
" " Registrars, &c., not to advise upon...	1865[3]	97
" " " " " "	1867–8 *o*	108
Inconsistent enactments repealed.		105
" " Sold by Lottery, Act for quieting...	1864	224
Tobacco and Tobacco Manufacturers, Duties on. *See* Customs—Inland Revenue.		
Toll, Act to exempt certain articles from..	1868–9 *o*	232
Tolls on Public Works, Provisions respecting.....	1867 *c*	273
Inconsistent enactments repealed.....		276
" *See* Joint Stock Road Company's.		
Toll-Bars, Malicious injuries to, punishment for. *See* Malicious injuries	1869 *c*	236
Toronto and Georgian Bay Canal Co. Charter amended...	1865[3]	428
" " Nipissing Railway, incorporated	1867–8 *o*	219
" " " " Charter amended...	1868–9 *o*	365
" " " " " "	1869 *o*	138
" " " " " "	1870–1 *o*	226
" Board of Trade, charter amended.....	1869 *c*	441
" City, Aldwell's Sugar Refinery to be exempt from taxes ...	1869 *o*	205
" " " " Act of 1869 (*o*) amended	1870–1 *o*	229
" " and Yorkville, Inspector of Anatomy for	1864	181
" " By-law No. 309 and debentures confirmed	1860	433
" " Certain assessments legalized	1865[3]	383
" " " " "	1866	429
" " " debentures of, confirmed	1860	433
" " Consolidation of debt of, and to empower to issue debentures	1861	111
" " County Gaol, charged with certain expenses respecting	1862	50
" " Division of, for representation purposes...	1860	3
" " Esplanade, agreement respecting between certain Railways confirmed.....	1865[1]	74
" " St. James's Church, lands vested in Rector and Churchwardens	1866	675
" " Separation of, from York and Peel for judicial purposes...	1861	108
" " " " Act of 1861 explained	1862	50
" " " " Acts of 1861 and 1862 repealed	1868–9 *o*	26
" " United to County of York for judicial purposes.....	1868–9 *o*	22–26
" " Wesleyan M. Church, Adelaide St., trustees empowered to sell real estate	1868–9 *o*	307
" " " Queen St., lands placed under Model Deed.....	1866	679
" Club, incorporated	1863[3]	416
" Cotton Mills Company, incorporated.....	1861	315
" " " Charter amended	1862	190

	Year.	Page.
Toronto,—*Continued*,		
" Diocese of, Bishop and Incumbents of, certain powers conferred on.....	1870–1 *o*	293
" " Church Society of, agreement with Diocese of Huron confirmed	1861	366
" " " Charter amended	1865[1]	136
" " " Darlington, empowered to sell certain lands in..	1865[1]	140
" " " Incorporated with Synod ...	1868–9 *o*	264
" " " Peterborough, empowered to sell certain lands in.	1863[2]	407
" " " " Act of 1863[2], amended	1870–1 *o*	295
" Female Industrial School, incorporated.....	1862	241
" General Burial Ground, Trustees of, incorporated, &c.	1870–1 *o*	326
" " Hospital, empowered to issue debentures to redeem others ...	1862	251
" " " advance to, by way of loan authorized	1868–9 *o*	4
" Gore, Boys Industrial School, incorporated	1862	246
" Grey, and Bruce Railway, incorporated	1867–8 *o*	211
" " " " Charter amended ...	1868–9 *o*	363
" " " " " "	1869 *o*	136
" Harbour, Act for management of, amended	1862	51
" House Building Association, incorporated.....	1869 *o*	156
" Mechanics' Institute, Acts incorporating repealed, &c.	1860	640
" Mutual Fire Insurance Co., powers extended ...	1867–8 *o*	267
" " " " " united with Beaver	1858	216
Magdalene Asylum ..... Mutual.....	1869 *c*	522
" Savings Bank, Acts of 1841 and 1863[2] continued *See* Savings Bank.	1871 *c*	55
" Simcoe and Muskoka Junction Railway, incorporated...	1869 *o*	71
" " " " Charter amended.	1870–1 *o*	225
" " " " arrangement with Northern Railway confirmed...	1871 *c*	138
" Street Railway Company, incorporated	1861	215
" " " " for relief of, and to provide for sale of railway ...	1868–9 *o*	361
" Synod and Church Society of Diocese of, incorated. *See* Toronto Diocese	1868–9 *o*	264
" Trust Company, incorporated.....	1867–8 *o*	302
" Union Passenger and Dock Co., incorporated ...	1870–1 *o*	257
" Wharf and Warehousing Company, incorporated	1869 *o*	160
" Young Men's Christian Association, incorporated.	1867–8 *o*	288
Towns and Villages, Maps of. *See* Villages and Towns.		
" " (L. C.), erection of	1865[2]	228
Township (L. C.), lands held in common. *See* Partition.		

	Year.	Page.
Townships, (L. C.), how constituted. (B. N. A. Act)...	1867 *c* 1867–8 *o*	32
" *See* Municipal Institutions.		
Traction Engines on Highways, Act to authorize and regulate the use of.....	1867–8 *o*	192–5
Trade and Commerce, laws amended	1863[1]	113
" Marks, Act respecting.....	1860	61
" " and Designs, Act respecting	1861	42
Act of 1860 repealed and new provisions substituted		42–50
" " " "The Trade Mark and Design Act of 1868.".....	1868 *c*	153
Act of 1861 and other Acts repealed		159
To be under Minister of Agriculture.....		153
Exclusive right, how obtained...		154
Registration of Designs.....		156
General provisions.....		158
" " " to be under the Dept. of Agriculture	1868 *c*	148
" " Vending goods falsely marked, punishment, &c. *See* Forgery	1869 *c*	160
Training, Unlawful Military, Act to prevent	1866	8–11
" " " "	1867 *c*	285–8
" " " Act of 1867 (*c*) amended and explained	1869 *c*	408
" " " Con. Stat. U. C. c. 99 (except sec. 3) and Act of 1866 repealed	1869 *c*	411–12
Traps, Snares, &c. *See* Game.		
Treason, Act for better security of Crown and Government	1868 *c*	281–3
Act to commence 1st July, 1868		18
" Act of 1868 (*c*) amended as to offences committed out of Canada	1869 *c*	138
" Act of 1868 (*c*) and 1869 (*c*) amended and explained.....	1869 *c*	408
" Con. Stat. U. C. c. 97 repealed	1869 *c*	412
" *See* Habeas Corpus—Gaols, unsafe.		
" and Capital Felonies, General Sessions and Recorder not to try...	1861	26
" " " " "	1869 *c*	265
" " " Act of 1861 repealed.....	1869 *c*	411
Treasury Board, Constitution and Duties	1869 *c*	21
Treaty Obligations to be observed by Canada	1867–8 *o* 1867 *c*	29
Trees, Act for the Protection of	1860	87–88
" Shrubs, &c., stealing, injuring, &c. *See* Larceny...	1869 *c*	196
" " " Malicious injuries to .. .. *See* Malicious injuries.	1869 *c*	230–1
" " " Act of 1860 repealed.....	1869 *c*	411

	Year.	Page.
Trees,—*Continued*,		
" Falling on other persons property, duty of owner of tree	1866	273
" To encourage planting on highways	1870–1 *o*	86
For shade, vested in certain persons		86
Removal of, by Municipal Council		86
Penalties for injuring		87
Municipalities may aid in planting, &c.		87
Trenton, Village of, Taxes in	1867–8 *o*	243
" " Harbour dues, Corporation may collect.	1871 *c*	120
Trespass, or Case, Costs in certain cases	1867–8 *o*	144
" Petty. *See* Petty Trespass.		
Tring, Township, divided into two Municipalities	1863[2]	194
Trinity Church Montreal, Loan for completing authorized	1864	634
" " Simcoe, Sale of Lands authorized	1865[2]	488
" House, Montreal, Public Health Act, 10 & 11 V. c. 1, continued	1860	30
" " " " " "	1861	16
" " " " " "	1862	27
" " " " " "	1863[2]	54
" " " " " "	1864	191
" " " " " "	1865[1]	12
" " " " " "	1866	66
" " " Act 12 V. c. 117, as to Pilots, removing obstructions in Rivers, &c., amended	1864	280–3
" " Quebec, Act 12 V. c. 114, amended	1863[1]	129
Superintendents of Pilots not to contribute to, or benefit by, the Pilots fund		129
" " " Act 12 V. c. 114, amended	1864	279
" " " Powers extended	1866	373
" " " Pilots on Canadian vessels, under 125 tons	1869 *c*	433
" " " Obstructions by wrecks, Acts amended as to	1869 *c*	434
" " " Officers of, Act respecting certain	1871 *c*	111
Act 12 V. c. 114 amended		111
See Pilots for and below Quebec—Shipwrecks—Masters and Mates.		
Trust and Loan Co. of U. C., Act for facilitating conveyances by	1862	179
" " Act of 1862 amended and explained	1868–9 *o*	297
Appointing Commissioners—Registration of instruments—Forms of former conveyances permissive		298
Time for payment of expenses of loan, &c.		299
Trusts and Property. *See* Property and Trusts	1865[2]	136
Trustees and Executors. *See* Executors.		
" Frauds by, punishment for, &c.	1869 *c*	213
See Larceny, and other similar offences.		

	Year.	Page.
Trustees,—*Continued*,		
" of Religious Congregations, appointment of successors to	1864	274
" of the Friends Seminary of Ontario, incorporated	1870–1 *o*	324
" " Toronto General Burial Ground, incorporated	1870–1 *o*	326
" Relief and Liability of	1865[2]	146
Turnpike Road Company of Isle Jésus, incorporated	1862	217
U.		
Uebelhoer, N. and Grove C. C., may construct a Railway in Township of Bertie	1870–1 *o*	240
Uniformity of laws of Ontario, Nova Scotia, and New Brunswick, provision for effecting (B. N. A. Act)	1867 *c* 1867–8 *o*	23
Union Act, for uniting the Maritime Provinces with Canada (B. N. A. Act)	1867 *c* 1867–8 *o*	4,&c.
" Bank of Lower Canada, incorporated	1865[2]	409
" " " Charter amended	1869 *c*	455
" " " " " Continued	1871 *c*	47
" Houses of Religious Worship, Act respecting titles to	1868–9 *o*	263
Trustees: their powers: consent of congregations: forms of conveyance, registering, &c.		263
" Insurance Company of Canada, incorporated	1866	615
" St. Henri des Tanneries des Rollands of the Parish of Montreal, incorporated	1865[2]	503
" " Jacques de Montréál, incorporated	1864	6[illegible]
" " " " Charter amended	1865[1]	1[illegible]
" " Jean Baptiste, of the Village of St. Jean Baptiste, incorporated	1863[1]	101
" " Joseph de la Ville de Lévis, incorporated	1865[1]	162
" " " " L'Industrie, incorporated	1861	350
" " " " Montreál, Charter amended	1865[1]	157
" " " " St. Jean d'Iberville, incorporated	1863[2]	398
" " " " St. Joseph de Lévis, incorporated	1865[1]	155
" " " of Three Rivers, incorporated	1865[1]	153
" " Louis de la Côte St. Louis, incorporated	1864	626
" " Michel des Saints des, Montreál, incorporated	1865[1]	160
" " Roch de Montreál, incorporated	1865[1]	158
" Société de l', St. Pierre de Montreál, incorporated	1862	266
" " " " " Charter amended	1865[1]	157
United Presbyterian Church in Canada, Union with the Presbyterian Church in Canada, Act respecting	1861	363
" States, Reciprocity with, provisions as to currency in case of	1860 *c*	114
" " " " Remission of duties in case of. *See* Customs.		
" " *See* Extradition.		
Unnatural Offences, Punishment for. *See* Person, offences against the	1869 *c*	185

	Year.	Page.
Unorganized Tracts, Liquors, sale of in	1860	20
" " Nipissing, Registrar to be appointed in	1866	146
Unpatented lands sold for taxes, Commissioner of Crown Lands may treat as valid	1870–1 *o*	32
Upper and Lower Canada Bridge Company, incorporated.	1860	498
" " " " " Charter amended	1864	455
" " " Line between, Act respecting.	1860	52–6
" Canada Building Fund, Income from to be part of Con. Rev. Fund	1869 *o*	27
" " Free Baptist Missionary Society, incorporated	1865[1]	139
" " Schools. *See* Schools.		
"Upper Canada" in writs, &c., use of instead of "Ontario," not to invalidate (B. N. A. Act)	1867 *c* 1867–8 *o*	31
" " " " "	1870–1 *o*	34
Upton Copper Mining and Smelting Co., incorporated	1863[2]	347
Ursuline Academy of Chatham, incorporated	1866	655
Uses, Future and Contingent, provisions as to doctrine of Scintilla Juris	1865[2]	141
V.		
Vaccination, Act for more general adoption of	1861	52–6
Vagrants, Act respecting	1869 *c*	260
" Act of 1869 (*c*) amended and explained	1869 *c*	408–9
Valcartier (St. Gabriel), divided	1861	180
Vale Mining Company, incorporated	1863[2]	363
Variances in Criminal Cases, how corrected *See* Procedure.	1869 *c*	277
Vaudreuil Railway Company, Act respecting	1871 *c*	145–6
" St. James's Church, Incumbent and Churchwardens of, Protestant Burial Ground at Hudson vested in	1866	683
Vaughan Township, Road allowances and lines in	1860	460
Vegetables, Stealing or injuring. *See* Larceny—Malicious Injuries	1869 *c*	197, 231
Venereal Diseases, for preventing spread of, at Military and Naval stations	1865[2]	38–46
Venue, how laid in Unions of Counties	1866	159
" on separation of Unions of Counties	1866	162
" Place of trial and Court for trying, in Criminal Cases. *See* Procedure	1869 *c*	264
Verchères County, certain Islands declared to be in	1865[1]	22
Verdicts, Formal defects cured by. *See* Procedure	1869 *c*	279
" Interest on, in certain cases	1866	138
Vessels, &c., Fitted out against a friendly power. *See* Frontier.		
" *See* Navigation — Owners — Passengers — Shipwrecks.		
Veterinary Surgeons, Council of Agriculture may grant certificates to	1867–8 *o*	161

	Year.	Page.
Veterinary Surgeons,—*Continued,*		
" " Act of 1867–8 (*o*) respecting, repealed	1870–1 *o*	71
Establishment of Colleges		71
Fees to, as witnesses		71
Assumption of title, prohibition		71
Vexatious Indictments. *See* Indictments.		
Viaducts, Malicious injuries to. *See* Malicious injuries	1869 *c*	236
Victoria and Peterborough, Separation of, Act respecting	1861	104
" " " confirmed	1863[1]	24
" " Sale of land for taxes, confirmed	1860	454
" County, By-laws and Debentures legalized	1865[2]	382
" Road, Montreal, Acts respecting amended	1863[2]	198
" Skating Club of Montreal, incorporated	1862	278
Victoriaville, Provisions as to incorporation of	1860	419
" Incorporated as a Village	1861	176
" Ste. Victoire, annexed to	1864	318
View by Jurors, Law respecting amended	1866	145
Villages and Towns, Maps of, Con. Stat. U.C. c. 93, amended	1861	103
Owners may make new plans		103
See Survey of lands.		
" " " " Provisions respecting	1865[2]	113
" " " " " "	1867–8 *o*	125
Inconsistent enactments repealed		105
" " " (L.C.) Erection of	1865[2]	228
Vines, Malicious injuries to. *See* Malicious injuries	1869 *c*	231
Voluntary Conveyances, 27 Eliz. c. 4, amended	1867–8 *o*	75
Volunteer Militia Force. *See* Militia.		
Voters. *See* Election—Municipal Institutions.		
W.		
Walkem, R. T. Admission of, as an Attorney, &c.	1865[2]	518
Walkerton, Proclamation making it County Town avoided	1864	366
" Appointed County Town of Bruce	1865[2]	380
" Grey and Simcoe Railway, continuation of, to	1867–8 *o*	210
" Incorporated, and limits defined	1870–1 *o*	253
War Department (Imperial) empowered to construct Telegraph	1862	6
" " *See* Defence of Canada.		
Warehouse Keepers, Millers, &c., giving false receipts, punishment	1869 *c*	215–6
See Larceny, and other similar offences.		
" Receipts, Banks, &c., may advance upon	1861	51
" " " Act of 1861 amended	1865[2]	82
" " " May advance upon	1867 *c*	253
Privileges and powers of Banks		253–6
Punishment for giving false receipts		256

	Year.	Page.
Warehouse Receipts,—*Continued*,		
" " Act of 1867 (*c*) continued	1870 *c*	50
" " " " repealed as to certain Banks, and Act of 1870 (*c*) repealed.	1871 *c*	47
Banks may acquire as collateral security		38
Privileges and powers of Banks		38–40
Penalty for giving false receipts		44
Warehousing. *See* Customs—Inland Revenue.		
Warrants. *See* Justices of the Peace.		
" Special provisions as to Nova Scotia and New Brunswick	1869 *c*	406–7
Warwick, Municipality of, constituted	1863[2]	192
Water and Gas Companies. *See* Joint Stock Gas and Water.		
" Courses and Line fences, Con. Stat. U. C. c. 57 amended	1868–9 *o*	255–6
" " *See* Streams—Fences.		
Waterloo and Saugeen Railway, Act respecting, continued	1864	404
" County Mutual Fire Ins. Co., powers extended	1865[2]	469
" " " " " "	1867–8 *o*	279
" " North and South Ridings re-united for registration purposes	1863[2]	205
" Magog and Stanstead Railway Co. incorporated	1866	514
" North Riding of, defined	1860	90
Watt, Townships of Cardwell, Christie, Humphrey, Medora, and Wood erected into a municipality	1868–9 *o*	273
Attached to County of Simcoe		273, 4
Wawanosh, Township, divided into two municipalities	1866	452
Weighing, Measuring, &c., articles of general consumption	1865[1]	15–20
Weights (L. C.), Standard, for hay and straw established	1860	22
" and Measures, Dept. of Inland Revenue to have control of	1868 *c*	136
" " "Metric Weights and Measures Act, 1871."	1871 *c*	97
Metric and decimal systems legalized		97
Gov. in Council may procure standards		98
Schedule of tables of equivalents		99–102
" " Municipalities may appoint Inspectors of—their duties	1866	231
Welland Railway Company, Acts respecting, amended.	1864	408
Wellington, Grey and Bruce Railway Co. incorporated	1864	426
" " " " Charter amended	1867–8 *o*	79–81
" " " " " "	1870–1 *o*	121
Wendover, Grantham, and Simpson, powers as to bridge at Drummondville	1860	425
" part of, and Aston, annexed to Nicolet	1862	101
" and Simpson, Municipality of, constituted	1863[2]	198

	Year.	Page.
Wentworth and Lincoln, Act protecting Lake shore extended to	1862	55
Wesleyan Methodist Church, powers of trustees as to real estate increased	1865[1]	137
" " " Ancaster, property placed under "Model Deed."	1867–8 *o*	340
" " " Stratford, " "	1861	368
" " " Toronto, Adelaide Street, certain property vested in trustees, with power to sell	1868–9 *o*	307
" " " " Queen Street, property placed under "Model Deed."	1866	679
" " Female College of Hamilton incorporated	1861	336
" " " " Charter amended	1869 *o*	174
West Middlesex Agricultural Society, authority to sell certain lands	1870–1 *o*	251
" Oxford, Township of, boundaries confirmed	1870–1 *o*	245
Western Bank, incorporated	1871 *c*	127
" Canada, Bank of, charter repealed	1863[2]	228
" " Loan Co., Charter amended and extended	1863[2]	246
" Counties Permanent Building and Savings Society, amalgamation of, with the Huron and Erie Savings and Loan Society authorized	1866	634
" Permanent Building Society, Act for the relief of	1864	454
Weston Church School, incorporated	1869 *o*	171
Wharves, stealing from, punishment for. *See* Larceny	1869 *c*	206
Wheat and other grain, Act for inspection of	1863[1]	7–13
Whelpley, J. D., and Storer, J. J., Letters Patent to, for an invention authorized	1866	693
Whipping, how administered when awarded. *See* Procedure.	1869 *c*	282
Whiteaves, J. F., Act for relief of (1868 reserved)	1869 *c*	XV.
Whitley, John, admission of, as a Barrister authorized	1867–8 *o*	352
Whyte, John, sale of real estate authorized	1864	661
Wickham Mining and Smelting Company, incorporated	1863[1]	73
" Township divided into two municipalities	1866	413
Williamstown, Village of, Act to vest certain lands in the Agricultural Society of Glengarry	1870–1 *o*	252
Wills, Devisees and Executors may raise money in certain cases. (Law of Property and Trusts Act)	1865[2]	140
" Forging, punishment for. *See* Forgery	1869 *c*	159
" Larceny of, fraudulently destroying, &c., punishment. *See* Larceny	1869 *c*	194–5
" Law as to, amended	1868–9 *o*	38
Construction as to time of taking effect		38
Conveyance after, effect of		39
Revocation, alteration of circumstances, marriage, subsequent will or writing, burning, &c.		39

	Year.	Page.
Wills,—*Continued*,		
" Registration of. *See* Registrars, &c.		
" (L. C.) in English form, law as to witnesses amended	1864	262
Windsor and Sandwich Street Railway Co., incorporated.	1865[2]	443
" Improvement Company, incorporated	1860	626
" " " Charter amended	1861	319
" Township, divided into two Municipalities.....	1860	25
" " Township of Stoke annexed to		26
" " " " separated from...	1863[2]	194
Witnesses, may be put out of Court.....	1870–1 *o*	40
" Municipal cases, officers of corporation to be competent.	1866	280
" " " " " "	1868–9 *o*	22
" to deeds compellable to make affidavits.....	1865[2]	105
" " " " "	1867–8 *o*	116
Inconsistent enactments repealed.....		105
" *See* Evidence—Justices of the Peace—Affirmation.		
Wives and Children, Act to secure benefit of insurance to	1865[2]	73
" " " " Act of 1865[2] amended	1869 *o*	42–4
" " Neglecting to maintain. *See* Person, offences against the	1869 *c*	176
Wolfe and Arthabaska, Municipalities in, erected	1864	318
Wolford, Township of, Confirmation of certain by-laws and conveyances thereunder.....	1870–1 *o*	236
Wolves, (L. C.) Destruction of, Act I. W. 4, c. 6, continued.	1860	31
Wood and other Townships united. *See* Watt	1868–9 *o*	273
Woodstock, Presbyterian Congregation, authorized to sell certain lands	1866	681
" " " Burial ground, Act respecting grant to Trustees for, to change Trustees, and to provide for successors...	1867–8 *o*	337
" St. Paul's Church, sale of land authorized....	1860	656
" Town, consolidation of debt.....	1865[1]	48
Words appointing, include power to remove	1867–8 *o*	54
	1867 *c*	62
" constituting a Corporation, to vest certain powers in it.....	1867–8 *o*	54
	1867 *c*	62
" empowering to apply to successors	1867–8 *o*	54
	1867 *c*	62
" Interpretation of. *See* Interpretation Act.		
Workhouses, Erection of, commitment to.....	1866	286
Works of Art, Injuries to, in public places, punishment for. *See* Malicious Injuries	1869 *c*	237
" Public. *See* Public Works.		
Wrecks, Injuries to. *See* Shipwrecks.		
Wright, Alexander, to enable trustees to dispose of his estate	1868–9 *o*	294
Writ of Assistance in Excise cases. *See* Inland Revenue.		
Writing, Comparison of, in criminal case. *See* Evidences	1869 *c*.	277

	Year.	Page
Writs. *See* Execution.		
Written Instruments, stealing, punishment for. *See* Larceny	1869 *c*	194
Wyoming Petroleum Company may hold and convey certain lands	1866	591
Y.		
Yacht Club, Royal Canadian, incorporated	1867–8 *o*	332
Yamaska Common, Partition of, authorized	1861	184
" Dispensary, incorporated	1864	618
" Mining Company, incorporated	1864	530
" River, Bridge at St. Pie, tolls on	1863[1]	89
" " " St. Hyacinth, tolls on	1864	456
York and Gaspé Bay South, divided into two Municipalities	1866	421
" " Peel, Separation of, 19, 20 V. c. 66 amended	1860	451
" " " " Acts 19, 20 V. c. 66, and of 1860 repealed, &c., &c.	1862	52
" " " " Governor may separate by proclamation	1866	427
Local actions, where to be brought		427
" " " " from Toronto, for judicial purposes, Act to provide for	1861	108
" " " " " Act of 1861 explained	1862	50
" " " " " Acts of 1861 and 1862 repealed	1868–9 *o*	26
City united to County of York		26
" " " Toronto to pay expenses of certain prisoners	1868–9 *o*	50–51
" County, Court, Junior Judge may sit in Chambers	1869 *o*	24
" " Provision as to Jurors for 1869	1868–9 *o*	260–1
" " Sittings of Co. Courts and General Sessions	1868–9 *o*	19–20
" " " General Sessions altered	1870–1 *o*	41
" " United to City of Toronto, for judicial purposes	1868–9 *o*	22, 26
" Roads vested in County of York only	1865[2]	384
Yorkville and Toronto, Inspector of Anatomy for	1864	181
" Corporation, may issue debentures to redeem those outstanding	1864	365
Young Men's Christian Association, Toronto, incorporated	1867–8 *o*	288
Z.		
Zimmerman Bank, charter repealed	1863[3]	228

Rowsell & Hutchison, Printers and Publishers, King Street East, Toronto.

on

04

01

32
34
8
30
9
6

1
1

2

7

7

8

51

-1
20

26
4
1

5
3

3